This Book may be used only within the Library.

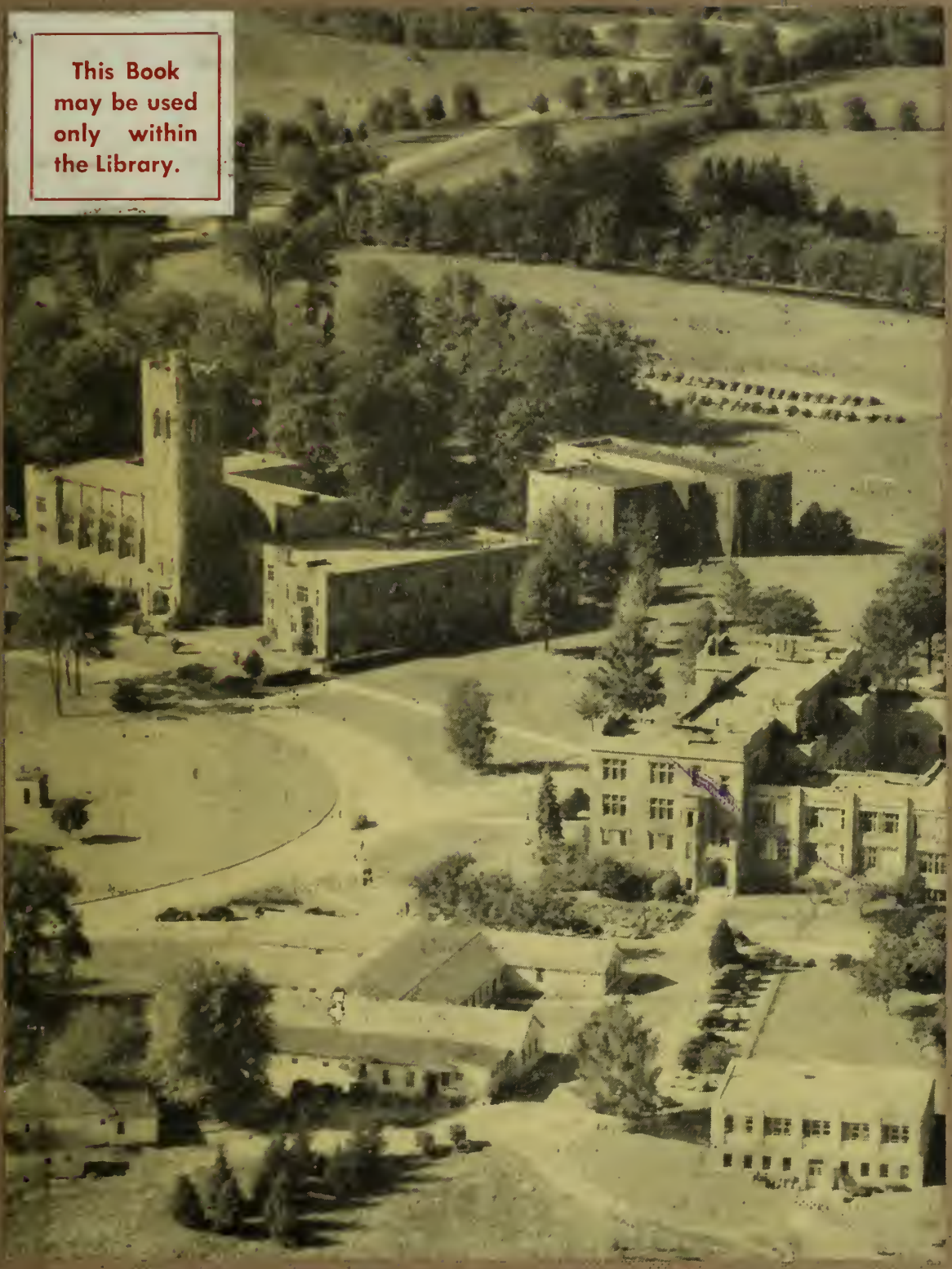

COSMOPOLITALIA '48

LE3
.7
.L8
1948

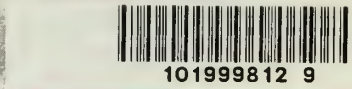
101999812 9

U.OF WESTERN ONTARIO LIBRARY-CANADA
103 012937 3

THAMES S

THE UNIVERSITY OF

O ROY MOORE AND CO

H A L L

STERN ONTARIO

ANY ARCHITECTS

U.W.O. MEDICAL LIBRARY

55627

"The students of the University of Western Ontario present Volume XXII of the Occidentalia."

Contents

Dedication
Administration
Arts '48
Meds '48
Affiliated Colleges
Student Government
Publications
Organizations
Fraternities
Sports
Campus Life
Advertising

Foreword

This is the traditionally unread item wherein the compilers of the book since time immemorial have hurled platitudes at uncomplaining graduates. Far be it from us to tamper with the professional vows, so here they are---we have been reading the papers, listening to the Radio and Joe MacMartin, attending the movies, etc.; in short, studiously observing the ways of the world today. Our thought for the year---God and all his minions be with you, it'll take nothing less than divine approbation.

Dedication

DEDICATION

DR. JAMES WELLINGTON CRANE

Graduating from the University of Toronto in 1898 with the degree of Bachelor of Medicine, Dr. Crane returned to his home County of Elgin to engage in general practice. During succeeding years he visited important hospitals in the United States and studied in England and in Germany. In 1912 he was called to the teaching staff of this University, and in 1913 became Professor of Pharmacology. He was an inspiring teacher and twice was acting Dean of the Faculty of Medicine. Long interested in Medical History, he communicated this interest to others and by numerous gifts enriched the Library of the Medical School. Under his leadership various Medical groups were founded for discussion and study. His unique contribution, however, has been the organization of the graduates of the University. With unwearying enthusiasm he has supported the activities of the Alumnae, and has helped to build up the spirit of loyalty which is so much in evidence to-day. All over this Dominion, and in other lands to which they have removed, graduates of Western will approve this final honour to a distinguished former member of the Medical Faculty.

University College

You are the third class to leave Western since hostilities ceased. Many of you interrupted your careers to serve in the world's struggle of 1939-45.

You enter a period of challenge and of uncertainty. Be steadfast in your purpose, true to your ideals and convictions.

May you have obtained here a love of truth and a firm resolve to assist in furthering the progress of Canada. To each of you we extend sincere congratulations and best wishes.

R. B. WILLIS,
Comptroller.

R.B. Willis

To the Graduating Classes of 1948:

The years during which you have been students in the University of Western Ontario have seen the world pass from a state of war to an unsettled peace. There are many today who are pessimistic about the future. No young person with health and vigor and the equipment of sound education should share that pessimism. Life is always an adventure, and one should welcome adventure, particularly when it comes in the path of duty. My best wishes for success and happiness go to every member of the graduating classes of 1948.

ARTHUR T. LITTLE,
Chairman, Board of Governors.

A.T. Little

OCCIDENTALIA . . . 1948

Perhaps the most basic and therefore one of the most difficult tasks with which universities and colleges are faced is the recognition of the place which they must take in to-day's changing society. There are two alternatives. We may accept the challenge of giving leadership in a world which, through the impact of science, the chaos of international affairs and the influences of the social revolutions, is affecting the life of every citizen in every country. On the other hand we might, in the monastic concept, become a retreat for students and scholars desirous alone of quiet contemplation remote from the struggles of this adjusting society.

We believe that we have, in this University, blended the better and more significant features of the traditional college with the advances in modern economic, social and scientific thought. This should stimulate our graduates to give leadership as educated citizens in their communities.

To have attended Western is a privilege; to have graduated from Western carries with it an enhanced responsibility to yourself, to your country and to your University.

G. E. HALL, President

G. E. Hall

H.R. Kingston

To the Class of Arts and Science '48:

The college years that once appeared to stretch so far into the future seem now, in retrospect, so suprisingly brief. While graduation day brings a well-earned satisfaction in the successful attainment of a cherished goal, it is tinged also with nostalgic memories of many hours of happy association and co-operation in those activities, both academic and extracurricular, so valuable to yourselves and also to your University. However, graduation is not primarily a time for peering wistfully backward but rather for looking ahead and anticipating the use of your trained powers in the alluring days of opportunity upon which you now enter. The success of those days and the satisfaction which you will gain depend on the spirit which you have developed. I trust that your years of study here and your association with one another and with the members of the University faculty have convinced you that the opportunity of taking a University course is of priceless value and, moreover, is a trust involving an obligation to use your equipment in an unselfish service to your fellow men. If your purpose is to "give to life" rather than to "get from life" you can face the future in the full knowledge that you are working in harmony with the great Teacher and Servant of all. With this philosophy you cannot fail. Further along the way there will come to you a full measure of that wonderful by-product called happiness. Your University will ever follow you with deep interest and best wishes for your highest success.

H. R. KINGSTON,

Dean of University College.

Leola E. Neal

To the Class of '48:

It is no accident that you have finished your course. You have worked diligently to acquire knowledge; you have striven to become educated.

In the pursuit of a liberal education you have displayed intelligence, intellectual curiosity, a sense of humour, a desire to cooperate and a willingness to sacrifice personal gain. It is to be hoped that after you leave the University you will continue to have a passion for facts, to be cautious in statement, to be humble in spirit and to have a sense of the interrelatedness of things. If you manifest this scientific temper, you need have no fear of the inevitable problems ahead. In fact you will welcome them. It is my particular wish that in the years to come you will relish life's struggles and achieve a measure of happiness.

LEOLA E. NEAL

Dr. Cole

To The Class of '48

You are leaving the halls of Western and with you will go a part of Western. There is inevitable sadness in the separation. Yet it is a sadness strangely mixed with exhilaration, for your leaving represents a stage in the process of growth and development. The exhilaration is shared by the individual and the institution alike, since the two grow and develop in unison. In the years ahead, the achievements of each will become achievements of the other.

We who remain on the campus shall maintain a lively interest in your activities. We know that you will carry into various groups and communities some of the atmosphere and spirit of Western; it is the atmosphere and spirit which you yourselves have created and enriched.

Let me urge you, then, to recognize our interdependence and common interest. Be conscious that you are a significant part of the University. Be Western graduates.

RANDAL H. COLE.

Class of '48 -- A Prophetic Summary

Things change and people come and go but it is apparent that the characteristics and talents displayed by the members of Western's class of '48 have had a direct bearing on their activities in the cruel world of life that lies just outside the ivy-covered walls of Western.

By a special time-projecting mechanism (available only to the writers of class prophecies) we present a resume of the doings of some of the lovable members of '48—the time—1968, of course.

Western's illustrious grads of '48 are still making news even as they did at College. Professor B. Andrus Wilson, M.A. (Oxon), Ph.D. (Oxon) is shocking the academic world by being as tardy for his lectures at the University as in the old days when he was an undergrad. Benson is now resplendent on Convocation days in his leopard skin robes, the badge of his honourary degree from the 3rd Avenue Public School of Leopoldville, Belgian Congo.

R. J. Frewin, who has finally burst from the confines of the habitually too small suits that he has affected since college days, has signed a contract for 100 new suits from those dashing stylists Clark Mecredy

and Co. of Sarnia (Successors to Omar the Tentmaker). Frewin still tells his children of the 1948 Olympics whereat he was narrowly nosed out of victory in the 100-yard dash by the Tibetan entrant.

By a quirk of fate R. H. Shannon had become so absorbed in his role of Prefect that he has forgotten to obtain his degree and is the perennial candidate for the Office, running on the Woman's Suffrage ticket. His smooth-working party machine is handled by Mr. Clayton and Mr. George Topping.

That wizard of scientific research, John Chapman, has just been throttled by the mechanical monster he himself created while working as a research assistant for the firm of Curtis and Watson (Enterprise Unlimited). The firm is engaged in strictly nefarious enterprise and recently kidnapped the entire U. of. T. Chess Team and held them for a ransom just before the critical game with Western.

Mary Geddes has been frightened by a phonograph record and is wont to repeat her thoughts again and again until jabbed with a phonograph needle.

The theatre is all agog over that somewhat aging idol of the Bobby-soxers who is playing his 14th annual farewell appearance at Doug Knowles Grand Theatre and Soda Bar—the incomparable Ted Miles, the NIJINSKY of North London. Other members of his troupe of artistes include Graham Pulkingham, James MacGregor and Cal Smith.

All the members of the Student Government Discip. Committee have long since relaxed their vigilance for attempted illegal parking by the Weldons (Marcia and Ann). However, they regularly appear on similar charges in the Arva Supreme Court.

London, by 1968, is a pretty quiet place and more interest is being taken by the people of Canada in their fastest growing town—Parkhill North (population 4,807,104). Here the '48ers are well in control. The cultural life of the town is sparked by Bill Beecroft and his Naughty Pine Symphony, who include such outstanding men of note as Richard Clewes, Harpist; Ian McIntosh, third Zither.

The town grew to such prominence following the discovery of Fool's Gold in the vicinity by Art Dodge. Placer mining is conducted at most intersections by slave labor imported from the U. of Toronto by the John Keelan Mining and Underdevelopment Corp. Inc.

When we arrive we find the town (en fete) for it is the occasion of the state visit of the Sgt.-Gov. of Ontario, John A. McNee, who has tenaciously stuck to his cushy office since the time of his appointment 10 years ago by the great friend and benefactor George Drew; Premier of Onthyoro.

Other members of the class took to the hustings to seek political plums. Max Coyle, is in a huff over his failure to gain a 100% majority in Straffordville at the last Federal election, and engineered a coup d'etat and has set himself up as emperor of the Independent Hamlet of Straffordville and West Vienna. His party has declared martial law and Coyle has called upon his minister of war—Sgt. Field-Marshall A. T. Willett, V.D., to plot the strategy of an active campaign to bring the rest of Canada under control of the Coyle Party (formerly labelled Progressive Conservative). Elsewhere the people have spoken and it is encouraging to note that Lucille McKee, following in her father's footsteps has been re-elected for her 39th term as Reeve of Sandwich South. She was backed by a Citizen's Guild for Cleaner Canary Cages headed by George Parkes and Robert Neighbour.

But to get back to West Parkhill. The town had been 100% planned by Don Eldon, who only took fourteen years to figure out the width of Main Street (now big enough for 2 ox-carts to pass each other). By a strange oversight Eldon forgot to arrange for a water supply for the city, and as a result it has to be flown in from London by Don G. Scott, who jobs the water to such noted experts in merchandising as Don McKillop and G. Windy Dollar.

Beyond the confines of West Parkhill, Western '48ers are doing well for themselves and further accounts of their 1968 activities may be found in recent editions of the Police Gazette, now edited by the former Gazette copy boy Hugh Macauley.

These notable citizens and many more are holding the torch of Arts '48 high.

L. McK.—J. A. McN.—R.J.D.F.

BEVERLEE JANE ANDERSON, B.A.
Stratford, Ontario
Secretarial Science
Canterbury Club
Commerce Club
Follies
Pi Beta Phi

MARGARET NEOMA ARCHIBALD, B.A.
Chatham, Ontario
Secretarial Science
Commerce Club
Kappa Alpha Theta

DAVID WARREN ASBURY, B.Sc.
London, Ontario
Honour Geology

MARGARET McMILLAN ASKIN, B.A.
Listowel, Ontario
Home Economics
Home Economics Club
Follies
Intramural Sports
Gamma Phi Beta

RUTH D. BAILEY, B.A.
Stratford, Ontario
Honour English and French
Le Cercle Francais
Hesperian Club
I.V.C.F.

WILLIAM GEORGE BARKER, B.Sc.
Stratford, Ontario
Honour Botany
Year Executive
Canadian Legion
Honour Science Club
Mustangs
Intramural Sports

LLOYD BECK, B.Sc.
Chatham, Ontario
Honour Zoology

WILLIAM REID BEECROFT, B.A.
Wingham, Ontario
General Arts
Jazz Club
Music Club
Follies
C O T C Band
Mustang Band, Bandmaster
Freshman Welcoming Committee
Book Exchange
Ski Club
Intramural Sports

FERGUS ANNA BELL, B.A.
Seaforth, Ontario
Secretarial Science
Student Christian Movement
Commerce Club
Westminster Club

DONALD BELLAMY, B.A.
Grimsby, England
General Arts
Intercollegiate Sports

RICHARD BIRD, B.A.
London, Ontario

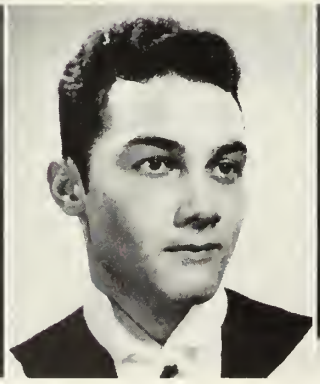

JAMES EDWARD BISSELL, B.A.
Flora, Ontario
General Arts
Canadian Legion

JOHN WILLIAM BITTNER, B.Sc.
London, Ontario
Radio Physics
Institute of Radio Engineers
Radio Amateurs' Club
Kappa Tau Sigma

ARTHUR TAYLOR BLADES, B.Sc.
Milton, Ontario
Chemistry and Physics
Interuniversity Sports

THELMA MARTHA BLANEY B.A.
Trenton, Ontario
Secretarial Science
Commerce Club
Glee Club
Student Christian Movement
Undergraduate Women's Council
Kappa Alpha Theta

LOIS BLOWES, B.A.
Port Elgin, Ontario
Secretarial Science
Commerce Club
Kappa Alpha Theta

WALTER BLUGER, B.A.
Montreal West, P.Q.
General Arts
Clio Club
Hesperian Club

JOHN CARSON BOCK, B.A.
Kitchener, Ontario
Honour Psychology

PATRICIA BOURDEAU, B.A.
Windsor, Ontario
Journalism

BETTY BOYLE, B.A.
London, Ontario
Secretarial Science
Ski Club
Women's Athletic Association
Follies
Interuniversity Sports
Intramural Sports
Cheerleader Pi Beta Phi

ILLIAM H. BRAGG, B.A.
St. Marys, Ontario
Gazette

ALVIN CHARLES BRANDON, B.A.
London, Ontario
Business Administration
Colts

ROBERT GERALD BRAUND, B.A.
London, Ontario
Actuarial Science
Intramural Sports

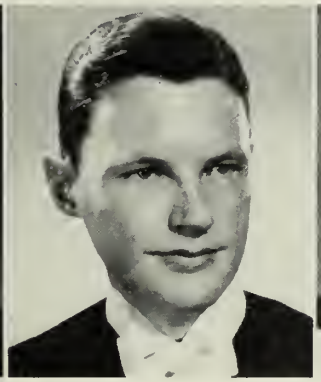

ROBERT T. BROWN, B.A.
London, Ontario
Business Administration

JOHN A. BRUCE, B.A.
Hamilton, Ontario
Folio

FRANCES LILLIAN BUCHANAN, B.A.
Flesherton, Ontario
General Arts
Home Economics Club
Glee Club
Gamma Phi Beta

MARGUERITE PAULINE BUCHANAN, B.A.
Comber, Ontario
General Arts

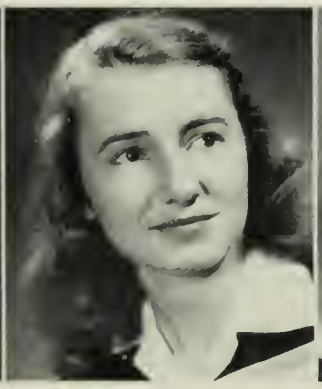

JO ANN BURCH, B.A.
St. Catharines, Ontario
General Arts
Year Executive
Pi Beta Phi

WILLIAM ROBERT BURNES, B.A.
New Liskeard, Ontario
General Arts
Student Christian Movement
Sunday Nine O'Clock
Intramural Sports
Interuniversity Sports

ROBERT BUSKARD, B.A.
London, Ontario

MARY BUTTERILL, B.A.
London, Ontario
General Science

BRUCE BYRNES, B.A.
Tillsonburg, Ontario
Journalism
Journalism Club
Gazette
Intramural Sports

DUNCAN CAMPBELL, B.Sc.
Harrow, Ontario
Honour Biological Science

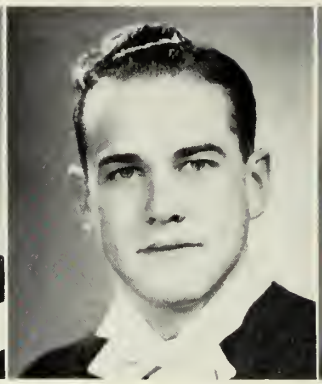

EDGAR KEITH CAMPBELL, B.A.
Perth, Ontario
General Arts

GORDON CAMPBELL, B.A.
Ripley, Ontario
Honour Economics and Political Science
Polycon Club
Debating Society
Canadian Legion

MARGARET L. CAMPBELL, B.A.
Preston, Ontario
Secretarial Science
Commerce Club
Intramural Sports
Gamma Phi Beta

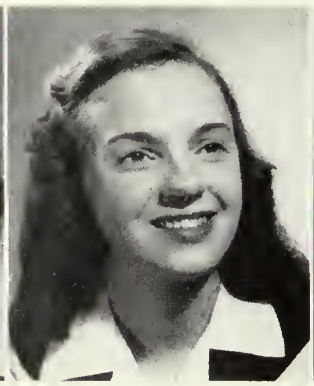

LENORE ETHELWYN CHAMBERS, B.A.
London, Ontario
Home Economics
Home Economics Club
Canterbury Club
Follies
Ski Club
Pi Beta Phi

JOHN H. CHAPMAN, B.Sc.
London, Ontario
Honour Radio Physics
Institute of Radio Engineers
Canterbury Club
University Student's Court
Honour Science Club
Arts and Science Council
I.S.S. Kappa Tau Sigma

BEN WALTER CHECHAK, B.Sc.
Simcoe, Ontario
Honour Geology
Newman Club
The Outcrop

ALEXIA CLARK, B.A.
Watford, Ontario
Secretarial Science
Gazette
Commerce Club
Glee Club

CHARLES J. COADY, B.A.
Pakenham, Ontario
Journalism
Press Club
Newman Club

MARGARET HELEN COGHILL, B.A.
Springfield, Ontario
Honour French and Latin
Le Cercle Francais
I.V.C.F.
Interuniversity Sports

ALAN MAURICE COHEN, B.A.
London, Ontario
General Arts
Psychology Club
Inter-Faith, Inter-Racial Committee
Beta Sigma Rho

BETTE KATHLEEN COHN, B.A.
London, Ontario
Honour Philosophy and Psychology
Sunday Nine O'Clock
Undergraduate Women's Council
Occidentalia Gazette Follies
Constitutional Handbook
Psychology Club
Freshman Welcoming Committee
Intramural Sports

JOHN EDMUND COLBY, B.A.
Chatham, Ontario
Journalism
Press Club
Interuniversity Sports
Intramural Sports

WILLIAM EDWARD COLCOCK, B.A.
Wellandport, Ontario
Journalism
Press Club
Canadian Legion

FRANK WRAY CONVERY, B.A.
Ocean Point, Maine, U.S.A.
General Arts
Gazette
Cheerleader
Kappa Alpha

RUTH COPEMAN, B.A.
London, Ontario
General Arts
Hesperian Club
Journalism Club
Jazz Club
Music Club
Glee Club
Intramural Sports

DOMINIC FRANCIS CORSINI, B.A.
Hamilton, Ontario
General Science
Interuniversity Sports
Intramural Sports

MARGARET ELIZABETH COTTRILL, B.A.
Kincardine, Ontario
General Arts
Year Executive
Hesperian Club
Follies
Intramural Sports
Interuniversity Sports
Gamma Phi Beta

LLIAM EDWARD COUTTS, B.A.
London, Ontario
General Arts
Canadian Legion
Intramural Sports

MAX ALLAN COYLE, B.A.
Straffordville, Ontario
General Arts
Players' Guild
Occidentalia
Follies
Disciplinarian Committee
N.F.C.U.S.
Centralized Advertising Bureau
Arts Ball Committee
Intramural Sports

RUTH BERNICE CRAIG, B.A.
London, Ontario
General Arts
Glee Club
Women's Athletic Association
Intramural Sports
Interuniversity Sports
Gamma Phi Beta

JOHN H. CRANFORD, B.A.
Peterborough, Ontario
Journalism
Press Club
Canadian Legion
Gazette
Follies

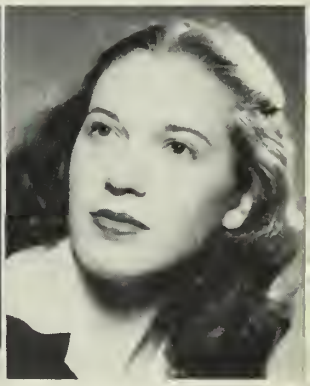

MARION CREE, B.A.
Leamington, Ontario
Secretarial Science
Undergraduate Women's Council
Badminton Club
Canterbury Club
Gamma Phi Beta

JOSEPH BRUCE CREECH, B.A.
Exeter, Ontario
Honour History
Clio Club

DANIEL CREIGHTON, B.A.
London, Ontario
General Arts
Newman Club
Intramural Sports

KENNETH STANLEY CRESSMAN, B.Sc.
London, Ontario
Mathematics and Physics
(Physics option)
Institute of Radio Engineers
Honour Science Club

R. JEAN CROMARTY, B.A.
Brandon, Manitoba
Secretarial Science
Glee Club
Follies
Intramural Sports
Gamma Phi Beta

COLIN CROZIER, B.A.
London, Ontario
Honour History

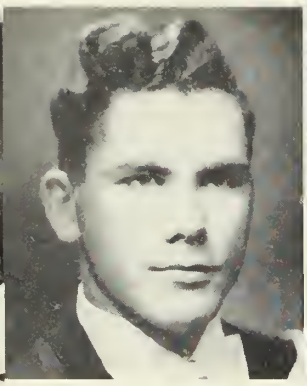

ARTHUR RUSSELL DADD, B.A.
London, Ontario
General Science
Intramural Sports
Interuniversity Sports

RUTH ELIZABETH DALTON, B.A.
Kingsville, Ontario
Home Economics
Home Economics Club
Women's Athletic Association
Follies
Intramural Sports
Gamma Phi Beta

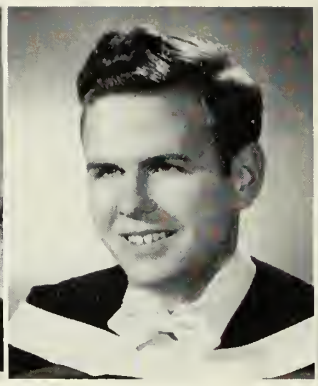

CLARK WILLIAM DAVEY, B.A.
Chatham, Ontario
Journalism
Press Club
Gazette
Intramural Sports

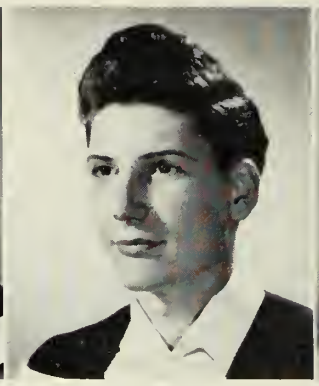

RONALD EDWARD DAVIS B.Sc.
London, Ontario
Honour Radio Physics
Institute of Radio Engineers
Honour Science Club
Interuniversity Sports
Kappa Tau Sigma

CLIFFORD DEMARAY, B.A.
London, Ontario

PAULA MAE DENNEY, B.Sc.
London, Ontario
Honour Chemistry
University Students' Commission
Sunday Nine O'Clock
Honour Science Club S.A.A.
Science Women's Colloquium
Frosh Welcoming Committee
Intramural Sports
Panhellenic Council
Pi Beta Phi

RICHARD M. DILLON, B.A.
London, Ontario
Mathematics and Physics
Year Executive
Honour Science Club
C.O.T.C.

EDITH ANN DOAN, B.A.
Sombra, Ontario
General Arts
Players' Guild
Music Club
Follies

JOHN DOBIE, B.A.
London, Ontario

ARTHUR DODGE, B.Sc.
Hamilton, Ontario
Radio Physics
Institute of Radio Engineers
Canadian Legion
Radio Amateurs Club
Honour Science Club
Kappa Tau Sigma

MARY DOGGETT, B.A.
Kirkland Lake, Ontario
Secretarial Science
Gamma Phi Beta

DONALD K. DOHERTY, B.A.
Kitchener, Ontario

GORDON CAMPBELL DOLLAR, B.A.
St. Thomas, Ontario
Honour Economics
Polycon Club
Debating Society
Quarterly Review of Commerce
Student Directory
Arts and Science Council
Occidentalia Gazette
Centralized Advertising Bureau
Zeta Psi

RUSSELL SAWARD DOWN, B.Sc.
St. Thomas, Ontario
Honour Chemistry
Interuniversity Sports
Intramural Sports

AUDREY MARY DUTTON, B.A.
London, Ontario
General Arts
Year Executive
Honour Science Club
Women's Athletic Association
Water Follies
Intercollegiate Sports
Intramural Sports
Pi Beta Phi

TER DONALD R. ELDON, B.A.
London, Ontario
Honour History
Clio Club
Debating Society
udent Christian Movement
Polycon Club

BRUCE G. ELLIOTT, B.A.
London, Ontario
Journalism
Press Club

RENEE ERWIN, P.A.
London, Ontario

YVONNE JUNE FERGUSON, B.A.
London, Ontario
General Arts
Players' Guild
Follies

DAVID FREDERICK FISHER, B.A.
St. Thomas Ontario
General Arts
Year Executive
Canterbury Club
Honour Science Club
C.O.T.C.

LFRT FLETCHER, B.A.
Ilderton, Ontario

FREDERICK GEORGE FLINT, B.A.
London, Ontario
Journalism

JOHN HOWARD FOSTER, B.A.
London, Ontario
General Arts
Arts and Science Council
Intramural Sports
Zeta Psi

JAMES C. FRANCEY, B.A.
Port Arthur, Ontario
General Arts
Canadian Legion
Ski Club
Flying Club

WILLIAM HAROLD FRENCH, B.A.
London, Ontario
Journalism
Press Club
Jazz Club
Gazette
Follies

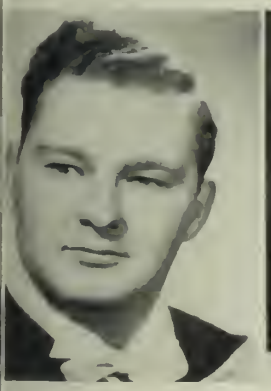

ERT JOHN FREWIN, B.A.
Hamilton, Ontario
Journalism
Press Club
Canadian Legion
Occidentalia
Gazette
Folio
Follies
Colts
Intramural Sports

ANTHONY JOHN FUHRMAN, BA
London, Ontario
General Science

TOYO FUSHIMI, B.A.
Smithers, B.C.
General Arts

MARNY HELEN REID GALBRAITH, B.A.
Hamilton, Ontario
General Arts
Players' Guild
Psychology Club
Commerce Club
Intramural Sports

MICHAEL FRANCIS GALLAGHER, B.A.
Windsor, Ontario
General Science
Newman Club
Intramural Sports

DONALD E. GALPIN, B.A.
London, Ontario
General Arts
Canterbury Club
Disciplinarian Committee
Honour Science Club
Mustang Band
Intramural Sports

BARBARA JOAN GARDINER, B.A.
London, Ontario
General Arts
U.S.C.
Year Executive
Le Cercle Francais
Clio Club
Undergraduate Women's Council
Arts and Science Council
Follies Pi Beta Phi

DOUGLAS ARTHUR GARDINER, B.A.
Woodstock, Ontario
General Arts
Institute of Radio Engineers
Kappa Tau Sigma

MARY HELEN GEDDES, B.A.
London, Ontario
General Arts
Year Executive
Le Cercle Francais
Players' Guild
Disciplinarian Committee
S.A.A. Occidentalia
Gazette Follies
Freshman Welcoming Committee
Pi Beta Phi

SHELAGH GIBSON, B.Sc.
Stratton, Ontario
Honour Botany

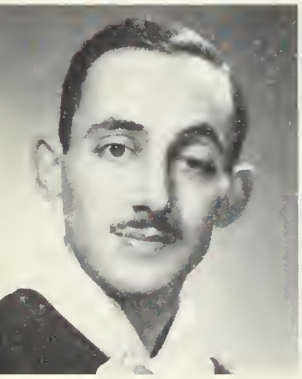

FRANK GIRLING, B.Sc.
London, Ontario
Honour Zoology

ROBERT FRANKLIN GLOVER, B.A.
London, Ontario
Actuarial Science
Intramural Sports
Kappa Tau Sigma

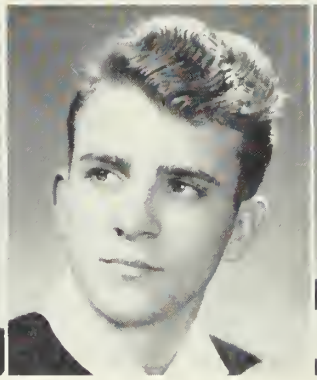

DAWSON LEROY GOULDING, B.A.
London, Ontario
General Arts
Glee Club

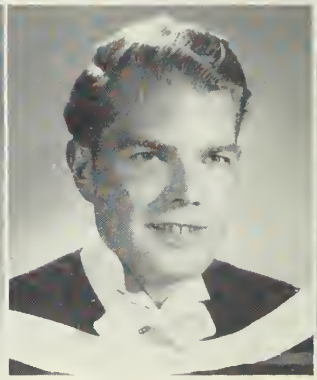

ARTHUR GRAHAM, B.A.
London, Ontario

DONNA GRAHAM, B.A.
London, Ontario
Secretarial Science
Commerce Club
Kappa Alpha Theta

MARY ELIZABETH GREGORY, B.A.
Windsor, Ontario
General Arts
Year Executive
Players' Guild
Pi Beta Phi

GORDA ANNE HAGMEIER, B.A.
Preston, Ontario
Secretarial Science
Commerce Club
Panhellenic Council
Gamma Phi Beta

RICHARD NORMAN HANNIGAN, B.A.
Exeter, Ontario
General Arts
Canadian Legion
Honour Science Club

WALLACE CHARLES HARRIGAN, B.A.
London, Ontario
General Arts
Camera Club
Student Christian Movement
Honour Science Club
Follies

JOHN FRANKLIN HARTRY, B.A.
London, Ontario
General Arts
Jazz Club
Occidentalia
Gazette
Western U. Choir
C.O.T.C.
Frosh Welcoming Committee

ORGE L. HARTSELL, B.A.
St. Thomas, Ontario

GEORGE THOMAS HARVEY, B.Sc.
Byron, Ontario
Honour Applied Biology
Honour Science Club
Kappa Tau Sigma

JAMES HARVEY HASSARD, B.A.
London, Ontario
Honour History
Clio Club

JOHN E. HATCH, B.A.
Duart, Ontario
General Arts

THOMAS SIDNEY HAWKINS, B.A.
London, Ontario
General Arts
Canadian Legion
Players' Guild
Canterbury Club
Follies

RRISON LANGS HEARD, B.Sc.
St. Thomas, Ontario
Honour Chemistry
Year Executive
Honour Science Club
Intramural Sports

FREDERICK CHARLES HEBERT, B.A.
Port Colborne, Ontario
General Science
Canterbury Club
Honour Science Club
Intramural Sports

THOMAS M. HEPBURN, B.A.
London, Ontario
Honour Business Administration
Commerce Club
Intramural Sports
Ski Club
Zeta Psi

WILLIAM P. HEWITT, B.A.
Chatham, Ontario

JOHN HIGGINS, B.A.
Komoka, Ontario

MOFFAT R. HILL, B.A.
Toronto, Ontario

SHIRLEY IRENE HOCKIN, B.A.
London, Ontario
Home Economics
Home Economics Club
Pi Beta Phi

MARIAN CHRISTINE HOLMES, B.Sc.
St. Thomas, Ontario
Physics and Mathematics
Canterbury Club
Honour Science Club
Womens' Athletic Association
Arts and Science Council
Science Women's Club
Intercollegiate Sports
Gamma Phi Beta

CATHERINE ELIZABETH HOURIGAN, B.A.
Prescott, Ontario
Secretarial Science
Newman Club
Commerce Club
Gamma Phi Beta

ELEANOR HUDSON, B.A.
Seaforth, Ontario

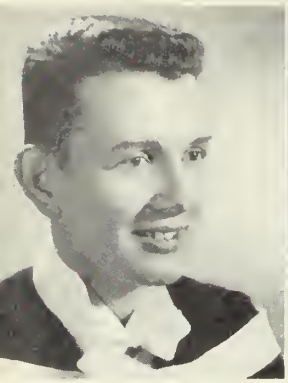

JAMES RICHARD HUNT, B.A.
Sarnia, Ontario
Journalism
Press Club
Gazette
Interfaculty Sports

PATRICIA INGRAM, B.A.
London, Ontario
General Arts
Follies

JAMES DIRCK IRVINE, B.A.
London, Ontario
General Science
Follies

BERNARD WESLEY JACKSON, B.A.
Mossley, Ontario
General Science
Follies
Interuniversity Sports

DORIS SHIRLEY JACKSON, B.A.
London, Ontario
Home Economics
Year Executive
Ski Club
Home Economics Club
Women's Athletic Association
Follies
Intramural Sports
Interuniversity Sports
Pi Beta Phi

CATHARINE MATILDA JANES, B.A.
Watford, Ontario
General Arts
Players' Guild

MARGARET JENKINS, B.A.
London, Ontario
General Arts
Pi Beta Phi

ELIZABETH BONNER JEPSON B.A. and A.Mus.
London, Ontario
General Arts
Honour Science Club
Follies
Interuniversity Sports
Intramural Sports
Gamma Phi Beta

GRACE (Mrs. WM.) JERRARD, B.A.
London, Ontario
Secretarial Science
Honour Science Club
Glee Club
Commerce Club
Intramural Sports
Kappa Alpha Theta

WILLIAM JERRARD, B.Sc.
London, Ontario
Honour Zoology
Honour Science Club
Kappa Tau Sigma

ELMA JOHNSTON, B.A.
Prescott, Ontario
Secretarial Science
Occidentalia
Glee Club
Kappa Alpha Theta

SHIRLEY AILEEN JOHNSTON, B.A.
London, Ontario
General Arts
Players' Guild
Occidentalia
Gazette
Follies
Centralized Advertising Bureau
Intercollegiate Sports

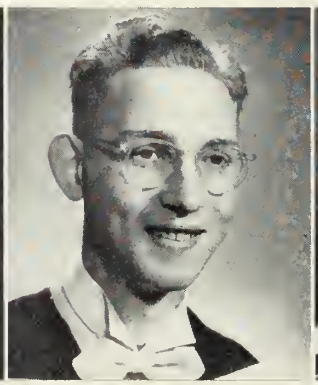

NORMAN THOMAS JOLLY, B.A.
Exeter, Ontario
General Arts
Debating Society
I.V.C.F.
Canadian Legion

DOREEN HELEN JONES, B.A.
Merlin, Ontario
General Arts

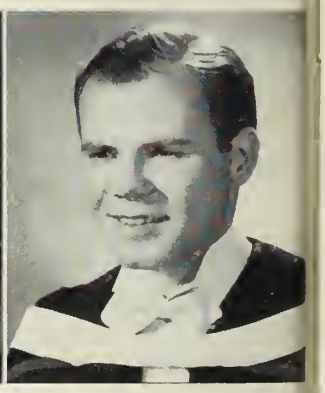

KEITH JONES, B.A.
London, Ontario

N ARTHUR KEELAN, B.A.
Sarnia, Ontario
Business Administration
Newman Club
Interuniversity Sports
Intramural Sports
Delta Upsilon

ALLAN A. E. KELLY, B.A.
Dunnville, Ontario

CALVIN ANDERSON KENNEDY, B.A.
Corunna, Ontario
General Science
Intramural Sports
Mustang Band

JOHN HUBERT KENNEDY, B.A.
London, Ontario
General Arts
Canadian Legion
Newman Club
Intramural Sports

VICTOR KOBY, B.A.
Bexleyheath, England
General Arts
Clio Club
Gazette

DON KOHL, B.A.
London, Ontario
Business Administration
Commerce Club

JOSEPH KOSKIE, B.Sc.
Windsor, Ontario
Honour Chemistry
Year Executive
Honour Science Club
Mustangs
Interuniversity Sports
Intramural Sports
Delta Upsilon

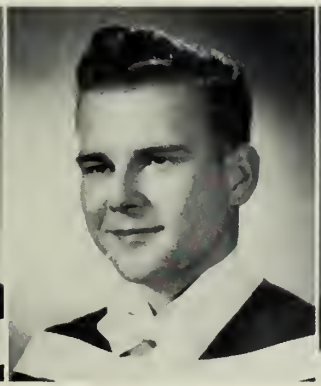

KENNETH O. KUTSCHKE, B.Sc.
Kitchener, Ontario
Honour Chemistry and Physics
Year Executive
Disciplinarian Committee
Honour Science Club
Mustang Band
Kappa Tau Sigma

MARGARET ANNE LAING, B.Sc.
London, Ontario
Honour Zoology
Honour Science Club
Women's Science Club
Gamma Phi Beta

HARRY M. LAY, B.A.
London, Ontario

EDWARD NEVILLE LECAPELAIN, B.A.
Windsor, Ontario
Journalism
Press Club
Jazz Club
Canadian Legion
Players' Guild
Canterbury Club
Gazette
Huron College

RAYMOND BONOC LEE, B.A.
Toronto, Ontario
General Arts
Intramural Sports

JOHN FREDERICK LEIGHTON, B.A.
London, Ontario
General Arts
Year Executive
Occidentalia
Gazette
Folio
Follies
Freshman Welcoming Committee
Kappa Alpha

JOHN CLARENCE LETHBRIDGE, B.A.
Glencoe, Ontario
General Arts
Student Christian Movement
Follies

FRANCES MARION LIGHTBOURN, B.A.
Stratford, Ontario
General Arts
Hesperian Club
Canterbury Club
Inter-Western Sports

GORDON DOUGLAS LINKLATER, B.A.
Kincardine, Ontario
Honour Maths and Physics
Honour Science Club
Intramural Sports
Interuniversity Sports
Kappa Tau Sigma

FRANCES AUDREY LITTLE, B.A.
Windsor, Ontario
Home Economics
Le Cercle Francais
Home Economics Club
Honour Science Club
Follies
Westminster Club
Inter-Western Sports
Intramural Sports

JOAN MARGARET LONG, B.A.
Stratford, Ontario
Secretarial Science
Newman Club
Arts and Science Council
Follies
Pi Beta Phi

LLOYD McA. LUKE, B.A.
Alvinston, Ontario

WILLIAM FULLERTON LUTTON, B.A.
London, Ontario
General Arts
Honour Science Club
Ski Club
Kappa Tau Sigma

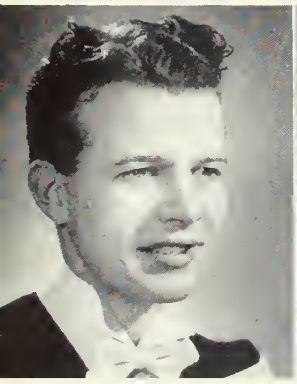

HUGH MACAULAY, B.A.
London, Ontario
Journalism
Press Club
Canadian Legion
Gazette
Follies

MARGARET DEGROFFT MACKLIN, B.A.
London, Ontario
Journalism
Debating Society
Hesperian Club
Press Club
Players' Guild
Gazette
Interuniversity Sports
Intramural Sports

MARGARET A. MANN, B.Sc.
London, Ontario
Honour Zoology
Honour Science Club
Women's Science Club
Undergraduate Women's Council
Gamma Phi Beta

JEAN ELIZABETH MARSH, B.A.
Woodstock, Ontario
Secretarial Science
Canterbury Club
Choral Society

DOUGLAS MARTIN, B.A.
London, Ontario

GORDON NEIL MacCARL, B.A.
Whitby, Ontario
Journalism
Press Club
Gazette
Intramural Sports
U.N.T.D.
Mustangs—Publicity Director

GORDON MACDONALD, B.A.
Stratford, Ontario

BRUCE EDMOND MACGREGOR, B.A.
London, Ontario
Business Administration
Canadian Legion
Student Christian Movement
Intramural Sports

JOAN MARION MACGREGOR, B.A.
North Bay, Ontario
Home Economics
Home Economics Club
Follies
Ski Club
Pi Beta Phi

MALCOLM ALEXANDER MACGREGOR, B.A.
Semans, Saskatchewan
General Arts

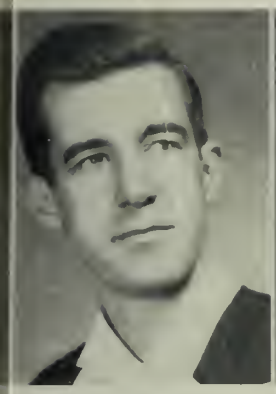

WILLIAM G. MacLEOD
Glace Bay, N.S.

GLORIA ISABEL McCALLUM, B.A.
London, Ontario
Home Economics
Home Economics Club
Follies
Kappa Alpha Theta

JOHN FRANCIS McCART, B.A.
Sarnia, Ontario
General Arts
Canadian Legion
Newman Club
Occidentalia
Interuniversity Sports
Intramural Sports
Zeta Psi

RALPH McCORMICK, B.A.
Harrow, Ontario

JOHN ARTHUR McCUTCHEON, B.A.
Galt, Ontario
Honour Economics and Political Science
Polycon Club
Commerce Club
Follies
Zeta Psi

JOHN STALKER McEACHRAN, B.A
Glencoe, Ontario
General Science
Interuniversity Sports
Intramural Sports

BRUCE ERIC McGILL, B.A.
London, Ontario
General Arts
Commerce Club
Intramural Sports

LUCILLE LENORE McKEE, B.A.
Oldcastle, Ontario
General Arts
Players' Guild
Canterbury Club
Arts and Science Council
Gazette Folio Follies
Intramural Sports
Pi Beta Phi

ELIZABETH HELEN McKEEMAN, B.A.
Kincardine, Ontario
Honour French and Latin
Le Cercle Francais
Occidentalia
Follies
Gamma Phi Beta

ROBERT S. McKEGENY, B.A.
London, Ontario
General Arts
Canterbury Club

WILLIAM ANDREW McKENZIE, B.A.
Sarnia, Ontario

CHARLES ALFRED McKERLIE, B.Sc.
London, Ontario
Honour Chemistry and Physics
Canterbury Club
Honour Science Club
Kappa Tau Sigma

DONALD A. McKILLOP, B.A.
London, Ontario
Honour Business Administration
Ski Club
Commerce Club
Occidentalia
Centralized Advertising Bureau
Follies
Intramural Sports
Arts and Science Ball Committee
Delta Upsilon

ISABEL FLORENCE McLARTY, B.A.
Sault Ste. Marie, Ontario
General Arts
Canadian Legion
Players' Guild
Intramural Sports
Gamma Phi Beta

GEORGE DOUGLAS McLEOD, B.A.
Toronto, Ontario
General Science
Intramural Sports

GERALD PETER McLEOD, B.A.
London, Ontario
General Arts
Newman Club

J. C. McLEOD, B.A.
Prince Albert, Sask.

JOHN ALEXANDER McNEE, B.A.
London, Ontario
Honour Economics and Political Science
Year Executive
University Students' Court
Gazette
Polycon Club
Commerce Club
Constitutional Handbook
Disciplinarian Committee
Interfraternity Council
Zeta Psi

WILLIAM C. P. McPHILLIPS, B.A.
London, Ontario
General Arts
Year Executive
Newman Club
Follies
Frosh Welcoming Committee
Common Room Committee
Interuniversity Sports
Intramural Sports

CLARKE MECREDY, B.A.
London, Ontario
General Arts
Follies
Disciplinarian Committee
Frosh Welcoming Committee
Mustang Band

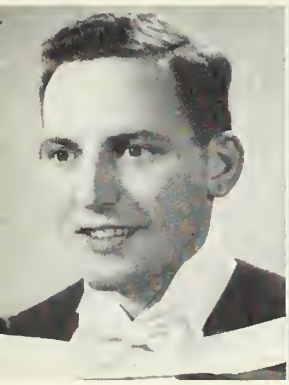

JAMES LLOYD MELLOR, B.A.
Strathroy, Ontario
General Arts
Canadian Legion
Canterbury Club
Interuniversity Sports
Intramural Sports
Zeta Psi

NICK MELNECHUK, B.A.
Windsor, Ontario

ELIZABETH CHARLOTTE MIDDLETON, B.Sc.
Clinton, Ontario
Honour Botany
Year Executive
Canterbury Club
Honour Science Club
Follies
Womens' Science Club
Intramural Sports
Gamma Phi Beta

LAVINKA MIHOFF, B.A.
Paris, Ontario
Honour French and Spanish
Le Cercle Francais
Undergraduate Women's Council
Occidentalia
Kappa Alpha Theta

EDWARD JERVIS MILES, B.A.
London, Ontario
Honour History
Year Executive
Clio Club
Debating Society
Players' Guild
Polycon Club
Follies
International Affairs
Discussion Group

HUGH MONRO MITCHELL, B.A.
London, Ontario
General Arts
Canadian Legion
Frosh Welcoming Committee
Ski Club
Follies

ARCHIE MNOIAN, B.A.
St. Catharines, Ontario
General Science
Intramural Sports

HARLEY BRYCE MOON, B.A.
London, Ontario
Honour Maths and Physics
Honour Science Club

RICHARD EVAN MOORE, B.A.
Glencoe, Ontario
Honour Psychology
Intramural Sports

BRUNO MORAWETZ, B.A.
London, Ontario
General Arts
Psychology Club
Follies
Interuniversity Sports

BETTY BARBARA MORRIS, B.A.
Brantford, Ontario
General Arts
Follies

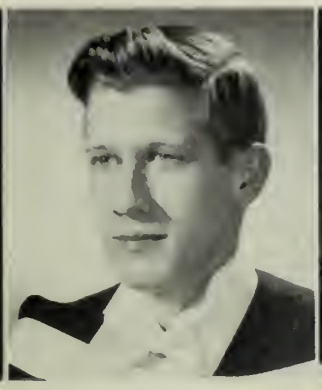

DONALD MORROW, B.A.
London, Ontario
General Arts
Canadian Legion
Commerce Club
Interuniversity Sports
Intramural Sports

JOHN JARDINE BROWN MOUNTAIN, B.A.
St. Marys, Ontario
Honour History
Clio Club
Student Christian Movement

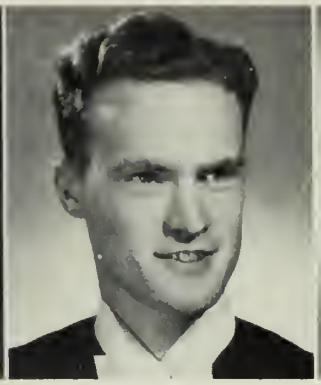

MALCOLM ARTHUR MURRAY, B.A.
Stratford, Ontario
General Science
Intramural Sports

ROBERT LANCELOT MYERS, B.A.
Stratford, Ontario
Honour French and Latin
Le Cercle Francais

ROBERT DONALD NEIGHBOUR, B.A.
Windsor, Ontario
onour Business Administration
Commerce Club
Year Executive
Newman Club
Intramural Sports
Zeta Psi

PAUL CLIFFORD NELSON, B.A.
Kitchener, Ontario
General Science
I.V.C.F.
Glee Club
Ski Club
Interuniversity Sports
Intramural Sports

MARILYN NICHOL, B.A.
Ridgetown, Ontario
General Arts
Players' Guild
Pi Beta Phi

WILLIAM RUSSELL NICHOLS B.A.
Stratford, Ontario

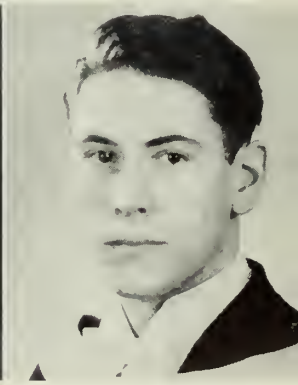

ROLAND KEITH OLIVER, B.A.
London, Ontario
Journalism
Press Club
Jazz Club
Players' Guild
Canterbury Club
Ski Club
Gazette
U.N.T.D.

PETER J. OSTAFIO, B.A.
Fort William, Ontario
General Science

GEORGE ERNEST PARKES, B.A.
Woodstock, Ontario
Honour Economics and Political Science
Commerce Club
Polycon Club
Intramural Sports
Zeta Psi

DONALD HARRY ALEXANDER PARKS, B.A.
Hespeler, Ontario
General Arts
Cheerleader

GORDON RYERSON PATTISON, B.A.
Shallow Lake, Ontario

RAYMOND GEORGE PEARSON, B.A.
Lucan, Ontario
Honour Actuarial Science
Intramural Sports

MELVILLE ALBERT PLATT, B.A.
London, Ontario
General Science
Gazette
Intramural Sports
Delta Upsilon

GREGORY JOHN POIRIER, B.A.
Windsor, Ontario
General Science

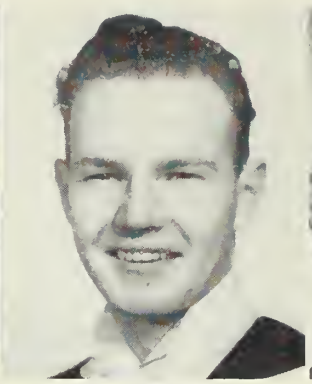

FREDERICK EWART POWE, B.A.
London, Ontario
General Arts
Westminster Club
Flying Club

RUTH PRESANT, B.A.
Brampton, Ontario

WILLIAM JAMES PROCUNIER, B.A.
Straffordville, Ontario
General Science
Follies
Interuniversity Sports

RAHAM PULKINGHAM, B.A.
Hamilton, Ontario

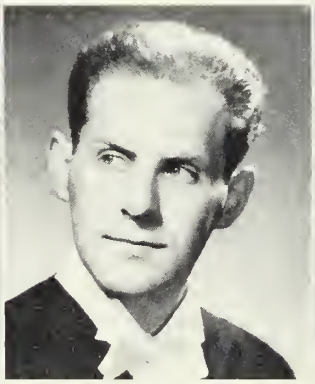

ALAN JAMES RAE, B.A.
Toronto, Ontario
Journalism
Press Club
Jazz Club
Gazette

MARION RAMSAY, B.A.
Sarnia, Ontario
Journalism
Press Club

ROBERT WALTER RANKIN, B.A.
North Bay, Ontario
General Arts
Commerce Club
Jazz Club
Honour Science Club
Mustang Band
Intramural Sports
Zeta Psi

ELIZABETH ALICE REID, B.A.
London, Ontario
General Arts
Hesperian Club
Press Club
Canterbury Club

MURIEL RICHARDS, B.A.
Simcoe, Ontario

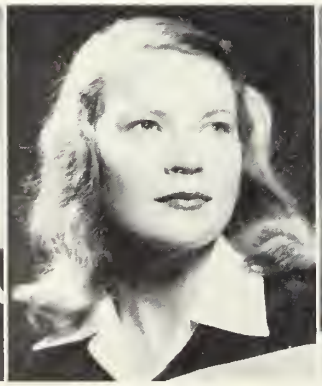

MIRIAM MARY RITCHIE, B.A.
Baden, Ontario
General Arts
Westminster Club
Undergraduate Women's Council
Badminton Club
Ski Club
Intramural Sports
Gamma Phi Beta

GEORGE ALFRED ROBBINS, B.A.
Thamesford, Ontario
General Arts

JOHN PRITCHARD ROBERTS, B.A.
Ridgetown, Ontario
General Arts
University Students' Commission
Canadian Legion
International Affairs Discussion Group
Interuniversity Sports
Intramural Sports

RONALD ROBERTSON, B.A.
Windsor, Ontario
Journalism
Press Club
Canadian Legion
Players' Guild
Gazette
Follies

DBERTA ROBINSON, B.A.
Canoe, B.C.

SHIRLEY GRACE ROBINSON, B.A.
St. Marys, Ontario
Honour French and German

SHIRLEY ELIZABETH ROE, B.A.
Toronto, Ontario
Canterbury Club
Ski Club
Interuniversity Sports

KENNETH RODGERS, B.A.
London, Ontario

KAARINA KYLLIKKI RONNI, B.A.
Sudbury, Ontario
General Science
Honour Science Club
Follies
Drum Majorette
Intramural Sports

EORGIA JUNE ROSE, B.A.
St. Thomas, Ontario
Honour English and French
Le Cercle Francais
Hesperian Club

JEAN-MARIE ROSS, B.A.
Dorchester, Ontario
Home Economics
Home Economics Club
Pi Beta Phi

(Mrs.) CATHERINE SCHAFFTER, B.A.
Brantford, Ontario
Honour French and Spanish
Le Cercle Francais
Hesperian Club
Canterbury Club
Gamma Phi Beta

ELEANOR JEAN SCHENDEL, B.Sc.
Waterloo, Ontario
Honour Chemistry
Chemical Institute of Canada
University Students' Commission
Year Executive
Honour Science Club
Arts and Science Council
Women's Science Colloquium
Interuniversity Sports
Intramural Sports
Gamma Phi Beta

JOHN PHILIP SCHLEHHAUF, B.A.
West Lorne, Ontario
General Arts
Clio Club
Press Club

ONALD G. SCOTT, B.A.
London, Ontario
Honour Business Administration
University Students' Commission
Commerce Club
Debating Society
Zeta Psi

WILSON HEATH SCOTT, B.A.
Camlachie, Ontario
Honour Mathematics
Institute of Radio Engineers
Canterbury Club
Kappa Tau Sigma

ROBERT HENRY SHANNON, B.A.
Fernie, B.C.
Honour Business Administration
University Students' Commission
Canadian Legion
Sunday Nine O'Clock
University Students' Court
President, Arts and Science Council
Delta Upsilon

GERALDINE BARBARA SHILLINGTON, B.A.
Blenheim, Ontario
Honour French and Spanish
Le Cercle Francais
Gamma Phi Beta

DORIS EDITH SHIRLEY, B.A.
London, Ontario
Honour History
Clio Club
Women's Athletic Association
Arts and Science Council
Ski Club
Athletic Directorate
Interuniversity Sports
Intramural Sports
Pi Beta Phi

ROGER JOHN SHIRLEY, B.A.
Bathurst, N.B.
Honour Business Administration
Follies
Commerce Club
Sigma Chi

MARILY MARGARET SISSON, B.A.
Windsor, Ontario
General Arts
Le Cercle Francais
Follies
Interuniversity Sports
Intramural Sports

MAURICE SIVERNS, B.Sc.
Essex, Ontario
Honour Chemistry
Canterbury Club
Honour Science Club
Follies
Chemical Institute of Canada
Huron College Executive
Kappa Tau Sigma

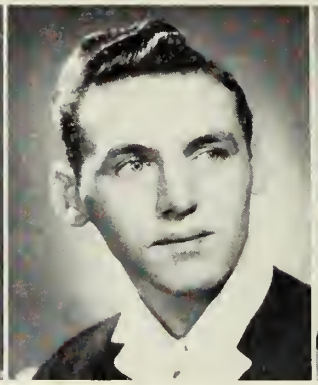

JOHN FARRELL SLADE, B.A.
Kincardine, Ontario
General Arts

JOAN GRACE SLOMAN, B.A.
Capreol, Ontario
Honour Mathematics and Physics
Undergraduate Women's Council

AUSTIN SMITH, B.A.
Merlin, Ontario

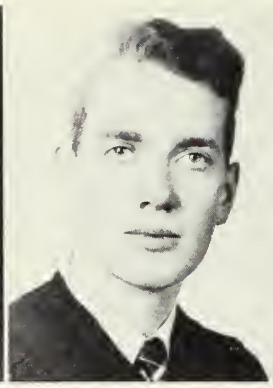

DEAN JAMES CLINTON SMITH, B.A.
London, Ontario
General Arts
I.V.C.F.

DOROTHY JEAN SMITH, B.A.
Seaforth, Ontario
Secretarial Science
Commerce Club
Glee Club

J. EARL C. SMITH, B.A.
Owen Sound, Ontario
General Arts

JEAN SMITH, B.A.
London, Ontario
Home Economics
Home Economics Club
Intramural Sports
Pi Beta Phi

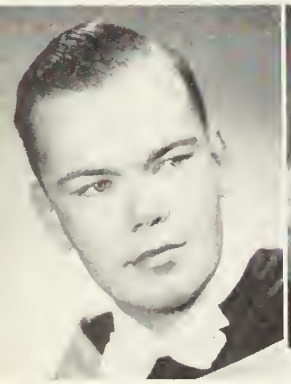

WILLIAM H. SMITH, B.A.
London, Ontario
General Arts

HELEN MAE SNELL, B.A.
Exeter, Ontario
Secretarial Science
Le Cercle Francais
Commerce Club

ROBERT ANDREW SNYDER, B.Sc.
Stratford, Ontario
Honour Physics and Mathematics
Canadian Legion
Honour Science Club
Kappa Tau Sigma

CONNIE R. SPRACKLIN, B.A.
Windsor, Ontario

DONALD SPRATT, B.A.
London, Ontario

VID CAREY SPURGEON, B.A.
Waterloo, Ontario
General Arts
Le Cercle Francais
Jazz Club
Radio Amateurs' Club
Gazette
Folio

WILLIAM R. SQUIRE, B.A.
London, Ontario
Honour Business Administration
Intramural Sports

RAYMOND A. STEWART, B.Sc.
Kirkton, Ontario
Honour Chemistry and Physics
Honour Science Club
Chemical Institute of Canada

DAVID F. STITT, B.A.
London, Ontario
Journalism
Hesperian Club
Journalism Club
Gazette
Intercollegiate Sports

EDWARD H. STOCK, B.Sc.
St. Thomas, Ontario
Radio Physics
Institute of Radio Engineers
Canadian Legion
Canterbury Club
Honour Science Club
Intramural Sports
Kappa Tau Sigma

ULINE R. A. STRUCKETT, B.A.
London, Ontario
onour Psychology and Philosophy
Canterbury Club
ndergraduate Women's Council
Occidentalia
Psychology Club
Panhellenic Council
Pi Beta Phi

FRED A. SUNAHARA, B.Sc.
London, Ontario
Honour Zoology
Intercollegiate Sports

MAMIE SUTHERLAND, B.A.
General Arts

MURRAY F. SWEETMAN, B.A.
London, Ontario
General Arts

LESLIE SZARO, B.A.

SHIRLEY M. TATE, B.A.
Sudbury, Ontario
General Science
Glee Club
S.C.M.
Honour Science Club
Kappa Alpha Theta

JACK T. TAYLOR, B.A.
Peterborough, Ontario
General Arts
Jazz Club
Sunday Nine O'Clock
Intramural Sports

LUE TEDFORD, B.A.

MAURICE G. TESTART, B.A.
London, Ontario
Honour Business Administration
Canadian Legion
Players' Guild
Intercollegiate Sports

DERYCK I. THOMPSON, B.A.
London, Ontario
General Arts
I.S.S. Journalism Club
N.F.C.U.S.
Gazette
International Affairs Discussion Group
Intramural Sports

IRV THAW, B.A.

JAY TILSLEY, B.A.

TALBOT E. TORRANCE, B.A.
Oakville, Ontario
Journalism
Journalism Club

JOHN E. TOTEN, B.A.
London, Ontario
Economics
Debating Society
Polycon Club

DONALD A. TRAQUAIR, B.A.
Exeter, Ontario
Honour Economics
Polycon Club
Commerce Club
A.S.C.
Centralized Advertising
Intramural Sports
Zeta Psi

CONSTANCE R. TUCKER
B.A.
London, Ontario
Home Economics
Home Economics Club
Canterbury Club
Follies
Intramural Sports
Intercollegiate Sports

DAVID TURNER, B.A.

WILLIAM VORVIS, B.A.
Guelph, Ontario
General Science
Intramural Sports
Mustang Band

HOWARD WAFFLE, B.A.

WILLIAM J. WATERS, B.A.
Stratford, Ontario
General Arts

CELIA WATSON, B.A.
London, Ontario
General Arts
Commerce Club
Jazz Club
Canterbury Club
Pi Beta Phi

ELEANOR ANN WELDON, B.A.
London, Ontario
Journalism
Journalism Club
Canterbury Club
Undergraduate Women's Council
Gazette
Pi Beta Phi

MARCIA J. WELDON, B.A.
London, Ontario
General Arts
Canterbury Club
Undergraduate Women's Council
Intramural Sports
Pi Beta Phi

ZAIDA WHEABLE, B.A.
London, Ontario
Honour Psychology
A.S.C.
Occidentalia
Gazette
Psychology Club
Pi Beta Phi

IRIS M. WHEELER, B.Sc.
London, Ontario
Honour Botany
Honour Science Club
Intercollegiate Sports
Kappa Alpha Theta

JEWELL R. WHIFFLER, B.A.
Niagara Falls, Ontario
Secretarial Science
Commerce Club
Glee Club
Follies
Intramural Sports

ISOBEL WHITE,
B.A.

ROBERT L. WHITSIDE, B.A.
Simcoe, Ontario
General Science
Jazz Club
Canadian Legion
Follies
Ski Club
Mustang Band
Intercollegiate Sports
Intramural Sports

ALFRED T. WILLETT, B.A.
Port Colborne, Ontario
General Arts
Year Executive
Press Club
Canadian Legion
Disciplinarian Committee
Freshman Welcoming Committee
Gazette Ski Club
Follies
Intramural Sports
Delta Upsilon

JACK M. WILLIAMS, B
Toronto, Ontario
General Arts
Jazz Club

BARBARA G. WILSON, B.A.
London, Ontario
General Arts
Home Economics Club
Canterbury Club
Honour Science Club
Undergraduate Women's Council
Women's Athletic Association
Follies
Ski Club
Intramural Sports
Pi Beta Phi

BENSON A. WILSON, B.Sc.
London, Ontario
Radio Physics
President, U S C
Institute Radio Engineers
Honour Science Club
S A A
Mustangs Football
Intramural Sports
Disciplinarian Committee
Arts Ball Committee
Zeta Psi
Rhodes Scholar

VERNA J. WILSON, B.A.
London, Ontario
General Science
Glee Club
Honour Science Club

MARIAN B. WINTERBOTTOM, B.A.
London, Ontario
Honour Psychology and Philosophy
N F C U S
Sunday Nine O'Clock
Folio
I S S
Psychology Club
Intramural Sports
Intercollegiate Sports
Pi Beta Phi

BETTY DORIS WRIGHT, B
London, Ontario
Secretarial Science
Le Cercle Francais
Canterbury Club
University Students' Court
Commerce Club
Gamma Phi Beta

NADINE LILLIAN YAGER, B.A.
Wiarton, Ontario
Home Economics

WILLIAM HOWARD YEATES, B.A.
York Mills, Ontario
Honour Business Administration
Commerce Club
Intramural Sports
Interuniversity Sports

ALLAN B. YEATES, B.A.
York Mills, Ontario
Honour Business Administration
Commerce Club
Quarterly Review of Commerce
S A A
Gazette
Interuniversity Sports
Interfraternity Council
Delta Upsilon

ALBERT A. ZANUSSI, B.A.
London, Ontario
Honour French and Spanish
Le Cercle Francais
Newman Club
Intramural Sports

JOAN ELIZABETH ZIMMELMAN, B.A.
Buenos Aires, Argentina
General Arts
International Affairs Discussio
Group
Canterbury Club
Honour Science Club
Psychology Club
Gazette

Extension and Extramural Graduates

K. ABMSTRONG, B.A.
General Arts

ETHELWYN DAMUDE, B.A.
General Arts

FERNE JONES, B.A.
General Arts

H. KIRCHENBAUM, B.A.
General Arts

ALAN KNOLL, B.A.
General Arts

NNES K. McKENZIE, B.Sc.
Radio Physics

RICHARD PEASLEE, B.A.
General Arts

MYRA SARTOR, B.A.
General Arts

MERYL SCHOOLEY, B.A.
General Arts

LAURENCE E. STANLEY, B.A.
General Arts

Masters Degrees

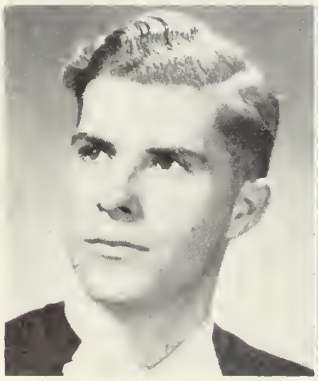

BENJAMIN ANDERS, M.A.
Honour Business Administration

DUNCAN MACARTHUR CAMERON, M.Sc.
Honour Chemistry

MARGERY GWENDOLYNE CARLSON, M.A.
Honour Business Administration

Diploma in Public Adminstration

DONALD MILLAR MacINTYRE
Intensive Public Administration

NORA GILBERRY, enrolled in Secretarial Science, class of '48, died in an airplane crash early summer 1947. She was most popular with students and faculty and her death was a great blow to all her friends. A member of Pi Beta Phi, she was a favourite among her fraternity sisters. We of the Occidentalia extend our condolences to Miss Gilberry's family and friends.

MARY CATHERINE NICHOL, member of the B.Sc.N. class of '48, died on the 20th August, 1947. Respected and loved by her colleagues at Victoria Hospital, and her fraternity sisters at Pi Beta Phi, her death was a great misfortune. We of the Occidentalia extend our sympathies to her family and friends.

Meds

Occidentalia Message

December 4th, 1947

As a newcomer among you I feel like a freshman again and as such should be very humble.

Medicine is one of the oldest, grandest, and noblest of the professions and you should consider yourselves very fortunate indeed to have had the privilege of joining her ranks. Your initiation and training therein has been at a time of profound world unsettlement, and in the uncertain years that lie ahead your continued devotion to and the upholding of the principles that have beeen inculcated into you in your College years here at Western should be a potent force for good.

Whatever else you may do or be interested in, never allow yourselves to get out of touch with the advances that must inevitably continue to be made in the science and art which you represent.

Do not miss any opportunity which arises to improve, extend, and amplify your basic medical knowledge. Take all graduate work which you individually can afford and fit in; attend refresher courses and all special clinics and lectures that may be available to you even though at some sacrifice. Never for one moment relax in your efforts to keep abreast of the times in this rapidly changing scene. Remember always the words of Lewis Carroll in "Through the Looking Glass": " . . . . it takes all the running you can do to keep in the same place".

Best wishes to you, and as our Australian colleagues might say, "Astonishing Luck"!

J. B. COLLIP, *Dean of Medicine.*

HUGH HARRY ALLEN, M.D.
Mitchell's Bay, Ontario
Year Executive
Follies
Interuniversity Sports
Intramural Sports
Delta Upsilon

ARCHIBALD WILLIAM BOND, M.D.
Galt, Ontario
Gazette
Alpha Kappa Kappa

JOHN COLES, M.D.
Port Credit, Ontario

WILLIAM ALEXANDER EWENER, B.A., M.D.
Sarnia, Ontario
Canterbury Club
S A A
Mustangs
Interuniversity Sports
Delta Upsilon

LEE ISOBEL FRASER, M.D.
Port Elgin, Ontario
Year Executive
Meds Merrymakers
Medette Executive

DONALD J. P. GALLAGHER, M.D.
Windsor, Ontario

ROBERT ALEXANDER HUGHES, M.D.
London, Ontario
Hippocratic Council
Intramural Sports

MARTIN HENRY HUMPHRYS, M.D.
London, Ontario
Year Executive
Meds Show
S A A
Interuniversity Sports
Intramural Sports
Delta Upsilon

A. BARRY JUDD, M.D.
London, Ontario

JAMES ROBERT MACHAN, M.D.
St. Thomas, Ontario
Alpha Omega Alpha
Delta Upsilon

DONALD WOTT MASON, M.D.
Simcoe, Ontario
Meds Show
Intramural Sports

MARGARET ANNE MacLACHLAN, M.D.
Windsor, Ontario
S A A
Year Executive
Gazette
Follies
Gamma Phi Beta

WILLIAM POWERS McGRATH, M.D.
Windsor, Ontario
Newman Club
Intramural Sports
Alpha Kappa Kappa

ROBERT GERARD McHARG, M. D.
Hamilton, Ontario
Newman Club
Intramural Sports

MARY MARGARET McQUADE, M.A., M.D.
Millbrook, Ontario
Year Executive
Medettes Executive
Gazette
Medical Journal
C A M S I.
Meds Merrymakers Show

DOUGLAS MacKLEY MILLS, B.A., M.D.
Windsor, Ontario
University Students' Commission
Year Executive
Canterbury Club
President, Hippocratic Council
Meds Merrymakers Show
Follies
Intramural Sports
Delta Upsilon
Medical Honour Society

ORVILLE JONATHON MIREHOUSE, M.D.
London, Ontario
Meds Merrymakers Show
Intramural Sports
Alpha Kappa Kappa

REGINALD STEVENSON MORPHY, M.D.
London, Ontario
Year Executive
Gazette Follies
Cheerleader
Intramural Sports
Alpha Kappa Kappa

CLINTON P. NORRIS, M.D.
Brantford, Ontario

MARY ELIZABETH PERDY, M.D.
Brantford, Ontario
Occidentalia
Gazette
Medical Journal
C.A.M.S.I. Journal
C.A.M.S.I. Representative
Meds Merrymakers Show
Hippocratic Council
Gamma Phi Beta

ALLAN GEORGE RAMSAY, B.A., M.D.
London, Ontario
Gazette
Intramural Sports
Alpha Omega Alpha
Delta Upsilon

PETER ALEXANDER RECHNITZER, B.A., M.D.
London, Ontario
U.S.C.
Year Executive
Follies
Medical Journal
Hippocratic Council
Freshman Welcoming Committee
Cheerleader
Alpha Omega Alpha
Alpha Kappa Kappa

RICHARD EDWARD ROBINS, M.D.
Tillsonburg, Ontario
Year Executive
I.V.C.F.
Gazette
Medical Journal
Intramural Sports

SYDNEY PETER ROSEN, M.D.
London, Ontario
Occidentalia
Gazette
Medical Journal
Follies
Meds Merrymakers
Intramural Sports
Beta Sigma Rho

BRITAIN MARCHAND SANDERS, M.D.
London, Ontario
Meds Merrymakers Show
Intramural Sports
Alpha Omega Alpha
Alpha Kappa Kappa

FRANCIS PAUL SCARFONE, M.D.
Windsor, Ontario
Newman Club
Intramural Sports
Alpha Kappa Kappa

DOUGLAS SINCLAIR, M.D.
Cairo, Ontario

WILLIAM R. E. SPROAT, M.D.
Kippen, Ontario
Gazette
Intramural Sports

ROBERT TINNING, M.D.
Windsor, Ontario
Intramural Sports

JARVIS WILLIAM TOMPKINS, M.D.
Saskatoon, Saskatchewan
Year Executive
Meds Merrymakers
Intramural Sports
Alpha Kappa Kappa

ALEXANDER CAMERON WALLACE, B.A., M.D.
Woodstock, Ontario
niversity Students' Commission
Year Executive
Medical Journal
Follies
Mustangs
Interuniversity Sports
Alpha Omega Alpha
Alpha Kappa Kappa
Medical Honour Society

WILLIAM JAMES WALSH, B.A., M.D.
Hamilton, Ontario
Hippocratic Council
Year Executive
Follies
Meds Merrymakers Show
Interuniversity Sports
Intramural Sports
Alpha Omega Alpha
Delta Upsilon

RODGER AUSTIN WHITMAN, M.D.
Fruitland, Ontario
Year Executive
C A M S I
Occidentalia
Gazette
Meds Merrymakers

DAVID ALFRED WILLSON, M.D.
Welland, Ontario
Year Executive
Ski Club
Intramural Sports
Alpha Kappa Kappa

JAMES NORMAN WOOD, M.D.
Palermo, Ontario
Gazette
Meds Merrymakers
Follies
Alpha Kappa Kappa

Meds Honour Society

CAM WALLACE

DOUG MILLS

Appointments to the Meds Honour Society are reserved for those members of the graduating class who have made outstanding contribution to the general good of the school. In most cases this work would not otherwise be acknowledged.

Selection is made through preliminary consideration by the Hippocratic Council; and the final choice rests with the President of the Council, the Dean of the Faculty of Medicine, and the Alumni Director. Satisfactory academic record and outstanding contribution in extracurricular activities, excluding athletics, qualify a student for appointment. Not more than 20% of any class may be appointed.

Membership is made official by presentation at the annual Hippocratic Banquet of a gold ring, engraved with the Medical School crest.

JOHN COLES

JAMES MACHAN

ALLAN RAMSAY

PETE RECHNITZER

BRIT SANDERS

CAM WALLACE

BILL WALSH

Alpha Omega Alpha

Alpha Omega Alpha—College Medical Honour Society.

MEMBERS ARE ELECTED ENTIRELY on the basis of scholarship—there are no restrictions as to race, colour or creed. Its mission is to further personal integrity and the true spirit of Medical research in the profession.

We give you the most promising members of the class of '48 . . . . .

To The Medical Graduates of 1948:

You Embark upon your careers as Doctors in troublous but nonetheless stirring and changing times.

Some, perchance, might prefer to have graduated in a time of peace and tranquility such as the Victorian era. If so, let us hope they are few in number.

Great events have taken place throughout the world in the past fifty years. You may look forward to even greater developments in your lifetime. We, who have been privileged to see you in your undergraduate years, have confidence that your contribution to the profession, your country and the world will be of value.

Go ye forth then with anticipation and zest. Fear not, have faith in yourselves, your fellow man and the future. Look forward. Do always a little more than is expected of you and seek your reward in the satisfaction of a day's work well done.

Congratulations and Bon Voyage.

C. C. ROSS, M.D.

Sept. 20, 1943. Registered at University College Fifty of us. Waded the Thames . . . Drew petunias. Bought slide rules . . . Hewitt for President . . . To the Frosh-Soph Banquet at Wong's. Heard the Med yell condemned . . . Organized a rugby team. McKeon a broken collar-bone . . . Dismal experience with intelligence tests and mid-term exams. Were rebuked for chewing gum in Library Science . . . Dec. 27, back to the grind. Mild. Sproat a military-haircut . . . Fraser threatened with court martial for not turning out to C.O.T.C. Blue cards . . . MacLachlan cut her finger, fainted and was furious . . . March 16, Not allowed to vote with Arts '47. Condescended to let the matter drop . . . Mr. Burns despondent. Did not know what kind of exam. we could pass . . . Purdy the measles . . . April 14, Borrowed beakers from Buchner's drawer and checked out.

Sept. 5, 1944. Down at the Med School . . . Dr. DeLuca insane about cleanliness . . . McHarg surrendered his hair to Dr. Madge for our mikes . . . Considered raising class fees by holding a raffle . . . Sept. 19, Wrapped the stiffs in flannelette. A big day . . . Observed a red second-hand on the library clock. Walsh most stimulating with his dissertation on Tadpoles . . . Allen in Anatomy in blue panties . . . Haryett a papa . . . Jan. 23, Class sleigh ride in a blizzard. Whitman

ran instead . . . Mills for President . . . Dr. Skinner lugubrious. Persons leaving the lab early met those arriving late . . . Meditated on Odontoblasts for ten minutes . . . C.O.T.C. parade. Coles with dingy buttons . . . N.P.N. unknowns. Estimates 600% out . . . May 7, C.O.T.C. camp and the War over . . . June 13, Orals in Anatomy.

Sept. 10, 1945. Still in there fighting . . . Messy Gram stains and agar broth . . . Humphrys a papa . . . Oct. 4, Neuroanatomy exam papers marked before our very eyes . . . Class party at the Hunt Club. Tompkins sang like a coyote. Hughes cavorted with the Professor's beauteous daughter . . . Oct. 27, Our first Intercollegiate Rugby. Western trounced McGill, 15-5. Read our Dick tests at half-time . . . Guarded the stadium against Varsity . . . Jan. 4, Bacteriology over. Machan doomed to part with his frat pin . . . Allen threatened with ankylosis unless he gave up his aeroplane splint and the physiotherapist . . . Willson for President . . . Bought stethoscopes . . . A thought-provoking lecture on Oedema . . . May 10, Another Pathology jive . . . Rabbit races in the corridor after neuro-surgery . . . May 31, Last day of lectures. Three handed in their post-mortems.

Sept. 9, 1946. Clinicians at last. . . Mills a benedict . . . Took notes at many lectures . . . Vitamin experiments disturbed by a control rat turning out to be a mouse. . . Displayed the Cancer exhibit at Fall Fairs . . . Attended more lectures . . . Shook the hand of Hamilton Bailey . . . Pharmacology exam. Did not know about worms . . . Jan. 6, Back to good old Dermatology . . . Allen for President . . . Took an interest in Nursing Procedures . . . Attended more lectures. No sign of Surface Anatomy . . . Coincident bronchitis in Dr. Brien and Dr. McLachlin . . . Feb. 25, Meds Merrymakers of 1947. And a good show it was, too . . . To more lectures . . . Missed a classical mitral stenosis . . . May 27, Began to read the lecture notes . . . June 4, Path Chem exam. Still did not know about worms.

Sept. 8, 1947. Round-up of the forty survivors . . . McPherson now domesticated . . . Ewener boasting of his Betsy . . . Sept. 19, Class party at Port Stanley. Sang on the beach and danced in our socks . . . Resolved to start studying soon . . . Admired the rattle-snake bite . . . To Labatt's for ginger ale . . . Oct. 25, Defeated Queen's 52-3. The best team money could buy . . . Resolved to start studying soon . . . . Mirehouse also domesticated . . . Heard the Davidson Quartette at Dr. Hall's . . . Nov. 15, The Varsity Game. No comments . . . Humphrys a papa again . . . Interfaculty Rugby champs for the fourth time . . . Jan. 5, Still 103 days to go. Resolved to start studying soon. . . . Wondered if fourth year would give us a party . . . Saw a case of mumps . . . Feb. 25, Wished we had learned to use an ophthalmoscope . . . Filed last term's notes . . . Mar. 17, Resolved to start studying soon . . . Apr. 3, Looked at a calendar. Studied!! Apr. 17, The Course was over.

M. M. McQ.

School of Nursing

MISS EDITH McDOWELL
Dean of School of Nursing

To The Class of '48:

You came to us from widely varied professional experiences. This interlude of intensive graduate study, group conference and planned work experience is over. Those who measure education in terms of *quantity* might question the value of this brief year. Those who look, rather, for *quality*, would urge you to discover its values within the context of your own professional growth.

Here, we did not speak together of absolutes. There were few final answers. Together, we sought a higher plane of perception and judgment, a larger and better informed consciousness of repsonsibility for our agency in society as professional people; for, we are all invoived in the search for a deeper understanding of human beings within the complex web of life's relationships.

Above all else, as you return to your several areas of professional practice, we trust that you carry within you an undeniable motivation toward further professional growth.

"Cease not to learn until thou cease to live."

MISS MILDRED WALKER
Professor of Nursing Education

MISS MARGARET BALLARD
Associate Professor of Nursing Education

THELMA ALICE ANSELL, C.I.N.
London, Ontario
Intramural Sports

DORIS MABEL BARNES, C.I.N.
Niagara Falls, Ontario

E. EVELYN BARNETT
Peterborough, Ontario

FAYE EVELYN BATEMAN, B.Sc.N.
Mount Brydges, Ontario
Honour Science Club
Kappa Alpha Theta

JOAN MARGARET BAYLIFFE, B.Sc.N.
London, Ontario
Gazette
School of Nursing Executive
Pi Beta Phi

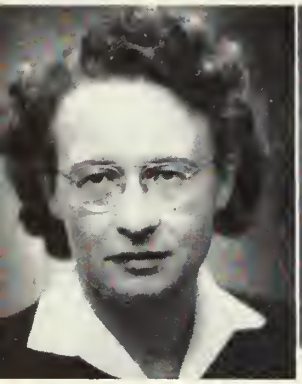

JEAN BLACKBOURNE, C.P.H.N.
Lethbridge, Alberta

VELMA ELISABETH BROWN, B.Sc.N.
Elrose, Saskatchewan
Year Executive

KATHLEEN FLORENCE BUCHANAN, C.P.H.N.
Sussex, New Brunswick

EVANGELINE RUTH CALVERT, C.P.H.N.
Reaboro, Ontario

BERENICE BLANCHE CHALK, C.P.H.N.
Aylmer, Ontaro

MARY JOAN CLEGG, B.Sc.N.
London, Ontario
Canterbury Club
Gazette Follies
Intramural Sports
Interuniversity Sports

ELSIE DALENE COUCHMAN COOK C.P.H.N.
Windsor, Ontario
Canterbury Club
Intramural Sports

JOAN MILDRED COTTRILL, B.Sc.N.
Kincardine, Ontario
Honour Science Club
Intramural Sports

MARY FRANCES COSTELLO
London, Ontario

MAVIS ELONA ELLIOTT, C.P.H.N.
Listowel, Ontario

LENORE MERLYN GUEST, C.I.N.
London, Ontario

HELEN SARAH ROWENA HILL, B.Sc.N.
Ingersoll, Ontario

BEULAH GERTRUDE HILLBORG, C.P.H.N.
Tillsonburg, Ontario

MARION LOUISE JAMIESON, C.P.H.N.
Galt, Ontario

ALICE MARY JULIEN, C.P.H.N.
Wheatley, Ontario

MURIEL MOSCRIP LAFORTUNE, C.P.H.N.
Ansonville, Ontario
Canterbury Club
Follies
Intramural Sports

FAY ELEANOR LONNEE, B.Sc.N.
Windsor, Ontario

CHRISTINE MAKUSH, C.L.N.
Dryden, Ontario

MARIAN WINNIFRED MALOTT, C.P.H.N.
Kingsville, Ontario
Intramural Sports

DOROTHY E. MARKLE, C.L.N.
St. Marys, Ontario
Women's Athletic Association
Ath'etic Directorate
Intramural Sports

PATRICIA HELEN MARKS, C.P.H.N.
London, Ontario
Intramural Sports

HELEN FERN MARSH, B.Sc.N.
Kitchener, Ontario

MARY JO McKENNA, B.Sc.N.
London, Ontario
Kappa Alpha Theta

MARGARET JEAN McVICAR, B.Sc.N.
Ottawa, Ontario
Kappa Alpha Theta

PATRICIA ALBERTA O'DWYER, B.Sc.N
Zurich, Ontario

GERALDINE MARY MARGARET O'KANE, C.L.N.
North Bay, Ontario

NANCY JANE PARSON, B.Sc.N.
Windsor, Ontario
Occidentalia

MARGARET ISOBEL PEACE,
London, Ontario

DORA WINNIFRED PEARCE, C.P.H.N.
Wallacetown, Ontario

DOROTHY MARIE PICKERING, C.P.H.N.
Picton, Ontario

BARRYMORE RANKIN, C.I.N.
London, Ontario
Gazette
Interuniversity Sports

JOHANNE IRMGARD REICHEL, B.Sc.N.
London, Ontario

HARRIET BUTTERFIELD SABINE, B.Sc.N.
London, Ontario
University Students' Commission

BARBARA JEAN SCHNEIDER, C.P.H.N.
Kitchener, Ontario
Year Executive
Intramural Sports

MARY FRANCES SHEA
Pembroke, Ontario

MARGARET CLAIRE SKALES, C.P.H.N.
Mount Forest, Ontario
Interuniversity Sports

VERNA AGNES SMYTH, C.P.H.N.
St. Catharines, Ontario
Year Executive

HELEN DEE UBELACKER, C.P.H.N.
Woodstock, Ontario
Intramural Sports
Interuniversity Sports

MARGARET HELEN VAIL, B.Sc.N.
Denfield, Ontario

MURIEL IDONEA WILKINS, C.I.N.
Windsor, Ontario

LOUISE RUBY WILLIAMS,
Petrolia, Ontario
C.P.H.N.
Intramural Sports

MARGARET MAE WOOLCOTT, C.I.N.
Windsor, Ontario

Assumption College

President's Message

Many an Assumption student has read the Latin words on the scroll above the front entrance of the Memorial Science Building: many passers-by have asked the meaning of the words, "*Bonitatem, disiplinam et scieniam doce me*".

These words were written by a Wise Man, divinely inspired, a thousand years before Our Lord. They represent a truth often forgotten even by educators. Your college is directed by a religious community which has made these words its motto.

Knowledge in not an end in itself but a means. It is like a sharp-edged tool that can be used most effectively by a skilled and careful worker but which can inflict serious injury upon a worker who is awkward or careless.

True education must provide safeguards for the safe and prosperous use of knowledge. Assumption believes the Wise Man—it has tried, with God's grace, to develop in you, its graduates, goodness and self-control that in your lives knowledge may be most valuable and most fruitful.

J. H. O'LOANE, C.S.B.

HARRY T. CASTON
Akron, Ohio, U.S.A.

ALBERT J. SCHALJO
Windsor, Ontario

JOSEPH G. WIESE
Belle River, Ontario

HUGH F. GRAHAM
Belle River, Ontario

HERBERT T. MARZ
Detroit, Michigan, U.S.A.

ROBERT C. BOAK
Windsor, Ontario

PERCY B. BRYDGES
Windsor, Ontario

BRUCE E. McGUIRE
Schomberg, Ontario

LEO J. PARE
Windsor, Ontario

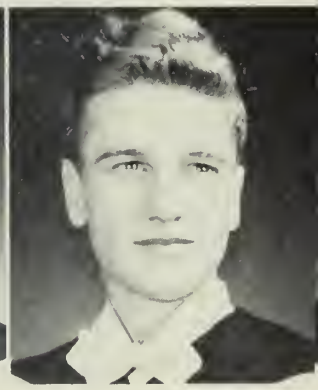

VINCENT H. LINDISCH
Akron, Ohio, U.S.A.

FRANCIS P. DOLAN
Windsor, Ontario

DAVID J. NIXON
Windsor, Ontario

HARRY M. ANNAN
Windsor, Ontario

FRANK K. HANAKA
Windsor, Ontario

ARTHUR E. BACK
Windsor, Ontario

FRED E. WILCOX
Amherstburg, Ontario

RAYMOND G. PICHE
Windsor, Ontario

WILLIAM E. WRIGHT
Calgary, Alberta

JAMES S. KELLY, (C.S.B)
Amherstburg, Ontario

JAMES C. TAYLOR
Chatham, Ontario

CHARLES E. HENDERSHOT
Harrow, Ontario

NORMAN J. HARRISON
Toronto, Ontario

WILLIAM H. CLARKIN
Whiteboro, N.Y., U.S.A.

EDMUND M. FLOOD
Windsor, Ontario

ALEXANDER J. WATSON
Windsor, Ontario

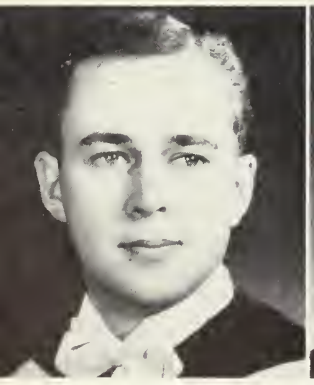

RICHARD H. ROHMER
Windsor, Ontario

EDWARD H. HOGAN
Windsor, Ontario

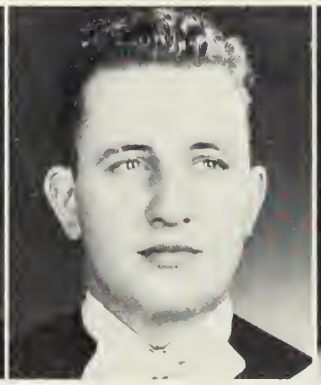

LEO P. RENAUD
Windsor, Ontario

ELMER C. S. AWREY
Windsor, Ontario

WALTER R. DUFFIELD
Amherstburg, Ontario

JOHN J. CHEESEMAN
Hamilton, Ontario

WILLIAM G. CLANCEY
Detroit, Michigan, U.S.A.

JOHN R. MURPHY
Windsor, Ontario

JOHN J. CONNELLY
Windsor, Ontario

ROBERT W. McLAREN
Riverside, Ontario

JAMES M. NUTTALL
Romulus, Michigan, U.S.A.

JAMES E. HOLDWICK
Harbor Beach, Mich., U.S.A.

PATRICK J. FREEMAN
Windsor, Ontario

JOSEPH H. FLOOD
Windsor, Ontario

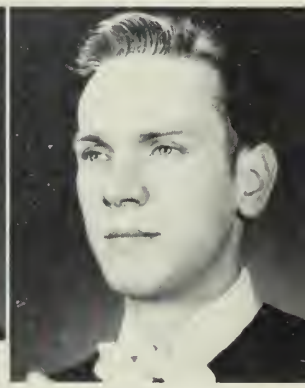

ADRIAAN C. PADMOS
Grosse Point Mich., U.S.A.

J. B. ELLIS
Windsor, Ontario

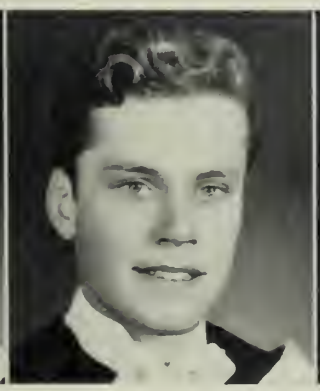

ROBERT P. LOMBARDO
Windsor, Ontario

THOMAS ZUBER
Windsor, Ontario

WILLIAM OGG
Windsor, Ontario

LYLE WARWICK
Windsor, Ontario

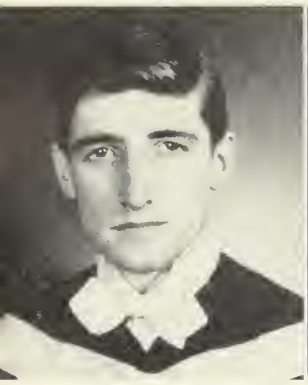

JOSEPH P. McMAHON
Windsor, Ontario

RAYMOND J. PAWLOWSKI
Detroit, Michigan, U.S.A.

EDWARD O'REILLY (C.S.B.)
Wolf Island, Ontario

GEORGE J. TESSIER
Windsor, Ontario

ALLEN T. GORSKI
Windsor, Ontario

DONALD P. BENNETT
Windsor, Ontario

GEORGE SAVATSKY
Windsor, Ontario

WILLIAM R. McLAREN
Kingsville, Ontario

JOSEPH R. ARPIN
Windsor, Ontario

PATRICK G. FURLONG
Windsor, Ontario

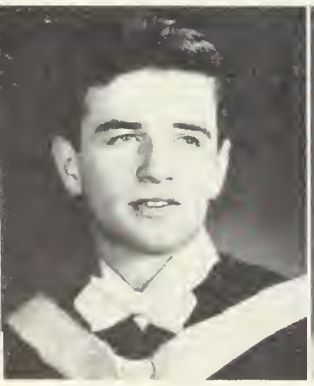

LEO D. MORAND
Windsor, Ontario

DONALD A. BONDY
Riverside, Ontario

SAM KREWENCH
Windsor, Ontario

ROBERT H. MONK
Windsor, Ontario

BERNARD J. HANLAN
Windsor, Ontario

GEORGE F. LOUCKS
Windsor, Ontario

HARRY GOLINKER
Windsor, Ontario

WILLIAM J. CARR
Windsor, Ontario

CLAYTON J. FAUBERT
Chatham, Ontario

JAMES H. BARTH, Jr.
Riverside, Ontario

JOSEPH E. TOMAJKO
Windsor, Ontario

JAMES C. PRICE
Windsor, Ontario

NORBERT V. FORBES
Saginaw, Michigan, U.S.A.

ANDREW J. SOKOL
Windsor, Ontario

ROBERT J. DOYLE
Chatham, Ontario

GEORGE R. REESTOCK
Crystal Beach, Ontario

ROY C. COOK
Windsor, Ontario

JOHN F. NAOUR
Grosse Point Park, Mich.

JAMES S. TRESE
Toledo, Ohio, U.S.A.

RAYMOND W. TAYLOR
Windsor, Ontario

WILLIAM J. THOMPSON
Windsor, Ontario

MICHAEL A. GOETZ
Kenilworth, Ontario

HENRY G. HEDGES
Windsor, Ontario

VINCENT G. MORNEAU
Riverside, Ontario

EDWARD C. CARRINGTON
Windsor, Ontario

AMERICO SOVRAN
Windsor, Ontario

DONALD W. REYNOLDS
Windsor, Ontario

JOHN J. FEDIGAN
Rochester, N.Y., U.S.A.

MAURICE MERSON
Windsor, Ontario

JOSEPH A. BERTHELOT
Detroit, Michigan, U.S.A.

ROBERT T. MITCHELL
Rochester, N.Y., U.S.A.

PAUL E. McCABE
London, Ontario

WILFRED B. CLARKE
Harrow, Ontario

EDWARD J. SAUVE
Belle River, Ontario

ANDREW MELNIK
Windsor, Ontario

EDWARD DESCHAIME
Windsor, Ontario

KEITH G. ROSE
Windsor, Ontario

CHARLES H. MURPHY
Windsor, Ontario

PETER E. FIRLOTTE
Noranda, Quebec

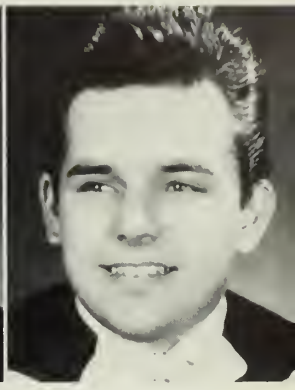

CALVIN H. HOPPE
Harrow, Ontario

ROBERT E. McDONALD
Akron, Ohio, U.S.A.

ARTHUR HATHAWAY
(C.S.B.)
Detroit, Michigan, U.S.A.

ROBERT P. VENNEY
Windsor, Ontario

THOMAS N. MASCARO
Belleville, Ontario

WILLIAM B. MacDUFF
Windsor, Ontario

WILLIAM L. KEENAN
Owen Sound, Ontario

DANIEL J. KOZOKAR
Windsor, Ontario

EUGENE J. RENAUD
Windsor, Ontario

RICHARD D. THRASHER
Amherstburg, Ontario

JOHN A. SCAMAN
Windsor, Ontario

JAMES J. QUINN
Windsor, Ontario

WILLIAM L. HARDY
Windsor, Ontario

PETER FERLECKI
Windsor, Ontario

JOHN T. O'CONNOR
Rochester, N.Y., U.S.A.

MARIO L. PELLIZZARI
Timmins, Ontario

FRANCIS A. MITZEL
Akron, Ohio, U.S.A.

JOHN A. CREED
Windsor, Ontario

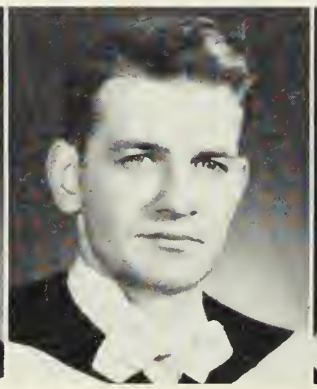

JAMES G. O'NEILL
Windsor, Ontario

CHARLES A. VISGAK
Detroit, Michigan, U.S.A.

HARRY J. KENNEDY
Windsor, Ontario

JAMES M. CURRIE
London, Ontario

JOHN E. FERRIS
Windsor, Ontario

FREDRIC W. FORSTER
Windsor, Ontario

PETER G. HOPPERTON
Toronto, Ontario

Brescia Hall

Dear Graduates of Ursuline College in 1948:

Old Riga in the play "GRAY BREAD", which you produced so well, warned her daughter, "Solda, for a human being to stand alone in this world, there must be iron within him." The thought is worth your keeping. You who are college graduates need iron—intellectual iron—that you may know, squarely and frankly, the truth about God Who made you for Himself; about man who has his own immense personal dignity and worth; about the sanctity of the home and the family which is the imperilled basic unit of our civilization; about the natural rights of private property, of labour, of capital—but, also, of their OBLIGATIONS; about the necessary brotherhood of all men, white and coloured, under the safe and inclusive FATHERHOOD OF GOD; about true liberty and just law which must guard that liberty. You need iron—moral iron—that you may DO what your knowledge of the truth indicates as right and equitable. You need this iron courage to face basic, substantial, everlasting facts and their consequence. This is the only honest realism, the realism of a child of God who knows his happy privilege and who tries to accomplish his hourly duty. By such a path of knowledge and effort will grow in your lives the BEAUTY and GOODNESS which flow from the LOVE OF GOD, Who is the Truth, Who is Virtue, Who is Joy. Go with confidence to Him. Take Him and His Truth whole-heartedly into your own social groups—from coast to coast of our America. Be, each one of you, as long as you live—a gracious Christ-bearer.

MOTHER ST. JAMES.

Sodality Officers

Back Row: Janet Leask; Bernice Holzworth.
Front Row: Marilyn Burt; Bette Marra; Charlotte Tache.

Student Council

Back Row: Danice Stewart; Anne Marra; Barbara Boston; Margaret Barr.
Front Row: Marcella Wittig; Justina Carroll, Geraldine Zink.

GLENADENE JUNE BAUER, B.A.
Kitchener, Ontario
Home Economics
Home Economics Club

ALICE MAXWELL BURRIDGE, B.A.
Port Arthur, Ontario
Secretarial Science
Occidentalia
Christian Radicals
Commerce Club
I S S Committee
Intramural Sports

JUSTINA MARIE CARROLL, B.A.
Burlington, Ontario
General Arts
Students' Council President
Undergraduate Women's Council
Brescia Freshman Welcoming
Brescia Ball Committee
Dramatic Club
Intramural Sports

ELAINE DEVER, B.A.
Kemptville, Ontario

PHYLLIS F. FARR, B.A.
Chatham, Ontario
General Arts
House Committee
Social Committee
Brescia Ball Committee
Intramural Sports

MARGARITA GONZALEZ, B.A.
Medellin, Colombia, S.A.
General Arts

LOIS ELAINE GREENING, B.A.
London, Ontario
General Arts
Newman Club
Honour Science Club

JO ANN PATRICIA HAYDEN, B.A.
St. Thomas, Ontario
General Arts
Newman Club
Schola Cantorum
Christian Radicals

MARIE FRANCES THERESA JOHNSON, B.A.
London, Ontario
General Arts
Newman Club
Brescia Student Council
Brescia Ball Committee
Y C S
Brescia Freshman Welcoming

MARION PATRICIA KUNTZ, B.A.
London, Ontario
General Science
Newman Club
Honour Science Club

ELISABETH PAULINE MARRA, B.A.
Amherstburg, Ontario
General Arts
Occidentalia
Sodality Prefect
Brescia Freshman Welcoming
Sodality Treasurer
Dramatics Club

BEVERLEY MAY, B.A.
London, Ontario

MARY FRANCES McINNES, B.A.
London, Ontario
Home Economics
Home Economics Club
Newman Club
Brescia House Committee

IRENE PAGE, B.A.
Windsor, Ontario

PATRICIA ANNE ALYCE STEEPE, B.A.
Sudbury, Ontario
General Arts
Newman Club
Social Committee
Intramural Sports

JANICE ELIZABETH STEWART, B.A.
Timmins, Ontario
General Arts
Student Council
Secretary-Treasurer
Christian Radicals

VLADIMIRA CHARLOTTE TACHE, B.A.
Delhi, Ontario
General Arts
Sodality
Students' Council
Brescia Freshman Welcoming
Dramatics Club
Schola Cantorum
Follies
S.S.C. President

MARY ELAINE WILLIAMSON, B.Sc.
Windsor, Ontario
Honour Physics and Math.
Newman Club
Honour Science Club
Brescia House Committee
Women's Science Club
Intramural Sports

ELIZABETH THERESE WINTERMEYER, B.A.
Kitchener, Ontario
Home Economics
Home Economics Club
Newman Club
Brescia Social Committee
Brescia Ball Committee
Brescia Freshman Welcoming
Intramural Sports

MARCELLA LOUISE WITTIG, B.A.
Kitchener, Ontario
Home Economics
Home Economics Club
Honour Science Club
Newman Club
Brescia Students' Council
Brescia Freshman Welcoming
Intramural Sports

MARY GERALDINE ZINK, B.A.
Chatham, Ontario
Honour English and Latin
University Students' Commission
Hesperian Club
Newman Club
Freshman Welcoming Committee
I.S.S.
Brescia Students' Council
Dramatics Club
Christian Radicals
Y.C.S.
Schola Cantorum

BRESCIA STUDENT CONCERT AT CATHOLIC CULTURE CENTRE. "Invitation to a Dance"

Huron College

To The Graduates of 1948:

For leadership in these days a man must have training of a high order, whatever his background may have given him will be put to use. Life is one: and the Christian Ministry is ministry to people in every conceivable life situation. Hence if he knows something of Business, Science, Agriculture, or the Arts, all his knowledge and experience will feed the Ministry, giving a deeper knowledge of the world in which man lives and of man himself.

The Minister must be well educated (though book learning is, of course, secondary to deep and broad personality growth). The more education he has the better, including, if possible, organized post-graduate courses, but always definite private reading in specific fields. He must specialize in the Sacred Scriptures and in Theology. But above all he must love people, really care about them; crave to help them; believe in them. He must have a basic faith in God, in man, and in Christ as Redeemer and Saviour. He must believe that by the power of God, the Holy Spirit, he will be given sufficient strength and vision to serve faithfully.

May God bless and strengthen both those who go out to labour in His Vineyard immediately, and those who remain to continue Theological studies.

Yours sincerely,

A. H. O'NEIL,
Principal.

ROBERT HAROLD BEATTY
London, Ontario

ALEX JAMES NEWELL, B.A., L.Th.
Windsor, Ontario
Arts and Theology
University Students' Commission
Players' Guild
Canterbury Club
Huron College Students' Council
I.S.S.
Freshman Welcoming Committee

GARWOOD GEORGE RUSSELL
Stratford, Ontario

HARVEY FRANK SOUTHCOTT, B.A.
London, Ontario
General Arts
I.V.C.F.
S.C.M.
Canterbury Club
Psychology Club

G. MURRAY WYATT, L.Th.
Stratford, Ontario
Theology
Year Executive
Canadian Legion
Canterbury Club
Occidentalia
Delta Upsilon

FACULTY AND STUDENTS OF HURON COLLEGE

Holy Names College

ANNE ADAMS, B.A.
McGregor, Ontario
Junior Class President
Class President, 1948

HELEN BYRNE, B.A.
Woodslee, Ontario
H.N.C. Players, '47

CECILIA CUNNINGHAM, B.A.
Windsor, Ontario
Class Treasurer, '44
H.N.C. Players, '45

ELEANOR KELLY, B.A.
Amherstburg, Ontario
Prefect of Sodality, '47
Student Council President, '48

To Our Graduates:

THE "PARTING OF THE WAYS" is here! The path which lies before you is one of opportunity and endeavour, holding success or failure, sorrow or joy.

Under the aegis of our fair Lady of Providence, who ever leads Christ-ward, may you face serenely the vicissitudes of life, knowing that Faith, Hope and Love will blend and weave these into the texture of your lives, in a glorious pattern, revealed only at the Master's smiling "Well done!"

We may not ask, in earnest, loving prayer for you,
A pathway bright upon which shadows never lie,
Since Christ, our King and Love, once chose a sacred tree,
And 'neath its awful gloom did will to live and die!

But we do pray that all the pain which life may hold,
Adown the fruitful years which lie before the bourne,
May yield you measure full of sacred joy untold,
As light from darkness sprang, one blissful Easter morn!

H. N. C.

St Peters

To The Graduates of 1948:

INFIDELITY AND IRRELIGION HAVE always resulted in war, famine and pestilence. But men of faith, both before and after the coming of Christ, have seen in these physical evils the just chastisement of a merciful God who sought not the death of sinners but their restoration to spiritual life. And when they turned to Him in sincere repentance there came deliverance and peace.

This generation has seen two world-conflicts with all their attending evils. But men have not turned to God and there is no peace. Actually we are threatened with a third catastrophe more terrible than any that has so far afflicted mankind.

The Agnosticism which is so widespread today among those who should be the leaders of this generation is not going to offer any solution. A recent writer has said "Agnosticism solves not, but merely shelves, the mysteries of life. When Agnosticism has done its withering work in the mind of man, the mysteries remain as before: all that has been added to them is a settled despair".

No, the Agnostic has nothing to offer by way of solution: but as in the past men must turn to God and ask for mercy.

If you are to play your part in life today you must realize your responsibility to your fellowman. The world in its distress is looking for leadership. It can come only from men of virile faith, clothed with the armor of God and dedicated to His service.

ANDREW P. MAHONEY,
Rector of St. Peter's Seminary.

NORMAN ANDRIES, B.A.
Weyburn, Saskatchewan
Honour Philosophy

PAUL CRUMICAN, B.A.
London, Ontario
Honour Philosophy

PERCY DROUILLARD, B.A.
McGregor, Ontario
Honour Philosophy

CHARLES GIBNEY, B.A.
Canora, Saskatchewan
Honour Philosophy

EUGENE LAROQUE, B.A.
Windsor, Ontario
Honour Philosophy

JOHN MOONEY, B.A.
Essex, Ontario
Honour Philosophy

ROBERT PRAVDA, B.A.
Saskatoon, Saskatchewan
Honour Philosophy

AUGUST PROUDST, B.A.
Saskatoon, Saskatchewan
Honour Philosophy

LEONARD SEGUIN, B.A.
Windsor, Ontario
Honour Philosophy

GEORGE ZIMNEY, B.A.
Windsor, Ontario
Honour Philosophy

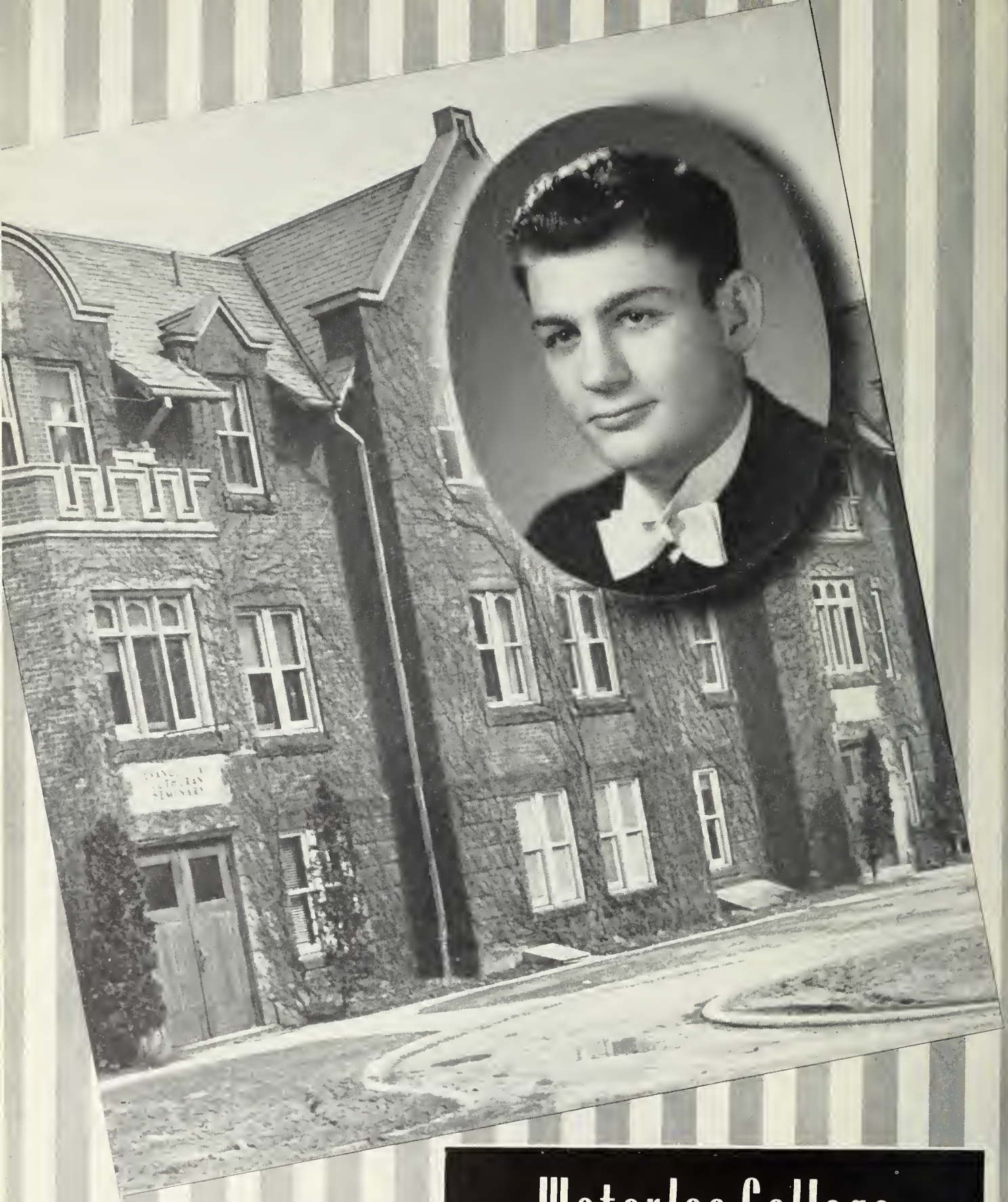

Waterloo College

To The Graduates of 1948:

As one who himself spent his undergraduate years within these halls of learning, I am glad to send you a few words of congratulations and cheer. Your sojourn at Waterloo College, I hope, will continue to be not merely a happy memory, but an intellectual and spiritual impetus. If you allow it a fair chance, this initial impetus will carry you to higher and more secure positions from which you will be able to face the new tasks and problems of life with ever-increasing confidence.

The world into which you are going forth has been characterized as being "between one age that is dying and another that is coming to birth." The unsettled conditions of the present and the uncertain prospects of the future tend to produce among people an attitude of disillusionment and cynicism. Let not this prevailing mood dampen your spirits! Being a time between two ages, with all its uncertainties and uncharted ways, this present era is pregnant with opportunities. At every turn, new paths and new vistas are being opened to the adventuresome spirits.

With the light of knowledge you have received and with the guidance of your spiritual idealism, you can go forward, even into the unknown, without fear.

To each of you, therefore, congratulations, best wishes and Godspeed!

LLOYD H. SCHAUS,

Dean of Waterloo College

ALEX O. POTTER
Honorary Class President

To The Class of 1948:

YOUR GRADUATION FROM COLLEGE marks a further step forward in your process of securing an education to fit you for life's problems and activities.

The world your elders give you is in chaos, torn by dissension, disillusion, dissatisfaction—stalked by discontent, hunger, misery, suspicion, suffering, hatred, fear.

But your elders also give you the technical knowledge to alleviate physical misery and to engender material well-being. And your elders transmit to you an inspired Spiritual Message, which they have woefully failed to apply, but which, if lived, would heal this world's sick soul, usher in a spiritual regeneration and establish that brotherly love which dispels suspicion, hatred, fear and dissension.

May you go forward and attack the world's problems with courage and daring. And may you succeed where we, your elders, have failed.

"*Veritas omnia vincit*".

ALEX. O. POTTER,
Honorary President '48.

Graduates

HELMUT BINHAMMER
Wellesley, Ontario
General Arts
Cord Staff
Male Chorus
Editor College Directory

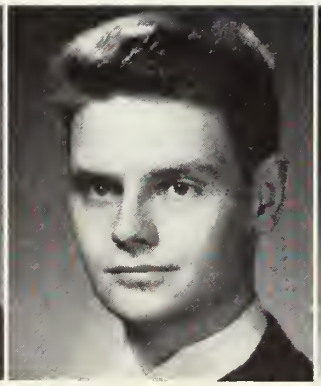

JACK BRAMM
Kitchener, Ontario
General Arts
S.L.E. Executive
Cord Staff

HOWARD BROX
Waterloo, Ontario
General Arts
Class Executive
S.C.M. Executive

LOIS CARTER
Guelph, Ontario
General Arts
Cord Staff
Basketball
Athletic Directorate

RHODA DABER
Kitchener, Ontario
General Arts
President Fides Dianae
A-Capella Choir

WERNER DAESCHEL
Neustadt, Ontario
General Arts

ROBERT DIER
Kitchener, Ontario
General Arts
Cord Staff
President Athletic Directorate
Basketball
Rugby

ROBERT DILWORTH
New Dundee, Ontario
General Arts

REV. GEORGE DURST
Kitchener, Ontario
General Arts
Housefather

BARBARA ECKERSLEY
Petersburg, Ontario
General Arts

GLADYS FORAN
Guelph, Ontario
President Senior Class
General Arts
Basketball
Record Club Executive

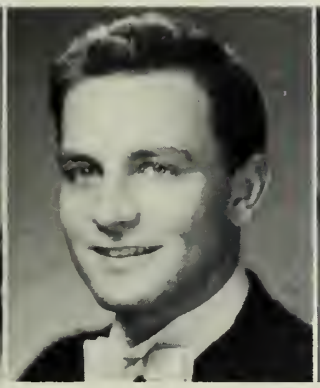

WILLIAM GILLER
Kitchener, Ontario
General Arts
Rugby

JERENE GOFTON
Kitchener, Ontario
General Arts
President S.L.E.

RUTH MARY HAGMEIER
Kitchener, Ontario
General Arts

BOSS HARDING
Kitchener, Ontario
General Arts

REUBEN HALPERN
Kitchener, Ontario
General Arts

GEORGE HOPTON
Kitchener, Ontario
General Arts
President Athenaeum
Rugby
Male Chorus

RALPH HURAS
Kitchener, Ontario
General Arts

ROBERT LANGEN
Sudbury, Ontario
General Arts

FRED JANKE
Kitchener, Ontario
General Arts
S. L. E. Executive
Male Chorus

STEWART MANK
Waterloo, Ontario
General Arts

RUDOLPH MARTENS
New Hamburg, Ontario
General Arts
Male Chorus

RUTH MILLS
Toronto, Ontario
General Arts

GORDON NELSON
Kitchener, Ontario
General Arts

MAX PUTNAM
Kitchener, Ontario
General Arts
Male Chorus

PETER SCHMIDT
Kitchener, Ontario
General Arts
Male Chorus

EUGENE SULISZ
Kitchener, Ontario
General Arts

ROBERT TAR BUSH
Barrie, Ontario
General Arts
Rugby

GRANVILLE TAYLOR-MUNRO
Waterloo, Ontario
General Arts

HARRY WEAVER
Kitchener, Ontario
Honour English
Cord Editor
Athletics

FAITH WEBER
Preston, Ontario
General Arts
Basketball

HOPE WEBER
Preston, Ontario
General Arts

ANTHONY WILHELM
Kitchener, Ontario
General Arts

School of Music

It is a matter of increasing gratification to me as Director of the Department of Music to note that students at the University are becoming aware of the opportunities for the inclusion of musical study as part of their academic activities. The serious attitude in approach of most of the students has resulted in a convincing attainment of accomplishment. The immediate future presents encouraging addition of academic scope and facilities in music that will come to the new enrolment. It is to be hoped that those who are graduating at this time will maintain their interest and foster a continuing interest in music coming from Western as it takes its place in the Canadian musical picture.

PROFESSOR HARVEY ROBB,
Director of the Department of Music.

To The Graduates of 1948:

On entering the profession of music teaching you are taking with you, from Music Teachers College, a foundation for your work which should serve as a satisfactory basis. But a musician must always remain a student and you will realize those true ideals you have envisaged only if you keep before you a wide artistic horizon.

May I wish you every success in your future careers.

MAX PIRANI.

NANCY GORDON
Chatham, Ontario

ELIZABETH KIRBY
Montreal, P.Q.

RITA NEVARD
Victoria, B.C.

ELIZABETH JOYCE TOPLIFF
Rossland, B.C.

STUDENTS RELAX IN McINTOSH BUILDING

Student Government

Standing: Alex Newell, Cam Wallace, John Roberts, George Turnbull, Peter Rechnitzer, Robert Shannon.
Seated: Gerry Zink, Eleanor Schendel, Pen Wilson, Paula Denney, Frances White.

The University Students' Commission

The school year, 1947-48 marked the beginning of a new system of school government at Western. In the USC, operating for the first time in its expanded form, the year was a period of trial and error, with the errors and successes paving the way for smoother, more coordinated action in the future. Loopholes were discovered in the Constitution, unprecedented situations were encountered, and organizational difficulties turned up.

Even before the completion of the successful Frosh welcoming, plans instigated by Bob Shannon, Verne Attrill and a group of interested students, for a series of Radio Programs were put into action. The result has been a successful series of eight broadcasts this past winter and spring.

In December, the combined Arts and Meds Show was presented to packed houses under the name of "Purple Patches". Later in the year, a constitutional committee started to work drawing up a permanent form of organization for the show.

In Publications the Gazette showed itself to be the finest University paper in Canada, while the Folio caused a minor sensation on the campus and in the city. The Oxy was put on a financial basis which promises to remove it from the "headache" class.

As the year progressed, the system of having a social director approve all dances and social functions proved successful in that the smaller number of dances was more successful.

The USC cannot claim full responsibility for these activities, but each came under the direct supervision of some council member.

If each succeeding President has the extreme good fortune of having a council of the calibre shown in 1947-48, student activities at Western cannot help but grow and become increasingly successful.

Hippocratic Council

Back Row:

Jack Vance
Bill Downe
Hugh Allen
Jack Faris
Dennis Morey

Front Row:

Mary Purdy
Bill Butt
Doug Mills
Ruth Quinn

Arts and Science Council

Back Row:

Tom McClarty
Jack Foster
John Chapman
Robert Elgie
Bill Johnston

Third Row:

Pat Henderson
Joan Pemberton
Janet McKillop
Marion Holmes
Dorothy Woods

Second Row:

Rod O'Hara
Joan Gardiner
Robert Shannon
Graham Pulkingham
Ray Brule

Front Row:

Lucille McKee
Doris Shirley
Anne Hardy

Undergraduate Women's Organization

Back Row:
Miriam Ritchie
Joan Sloman
Justina Carroll
Mary Rowat
Pauline Struckett

Second Row:
Thelma Blaney
Pat Henderson
Caf Urlin
Margaret Mann
Barbara Wilson
Anne Kennedy
Marion Cree

Seated:
Betty Cohn
Joan Gardiner
Dr. Neal
Helen McCallum
Lavinka Mihoff

Student Court

Standing:
Bill Pillsworth
John McNee

Seated:
Ken Gowie
Art Brown

Brescia Students' General Assembly

Back Row: Anne Marra, Margaret Barr, Marie Johnson, Danice Stewart, Barbara Boston Patricia Harrington.
Front Row: Gerry Zink, Marcella Wittig, Justina Carroll.

Huron Students' Executive Council

Standing: Alex Newell, Joe Fricker, Art Fletcher, Art Whitbread.
Seated: Jerry Taylor, Murray Wyatt, Gord Linklater

Arts '48 Executive

Standing:
Ted Miles

Seated:
Mary Geddes
Daye Spurgeon
Elizabeth Middleton

Arts '49 Executive

Left to Right:
Don Bondy
A. T. Willett
Barbara Field

Arts '50 Executive

Left to Right:
James Gillespie
John Cairns
Marilyn Bates

Arts '51 Executive

Standing:
Carl Corcoran

Seated:
Mary Rollo
Mel Cummings
Ethel Cook

Meds '48 Executive

Left to Right:
Hugh Allen
Barry Judd
Marty Humphrys
Bill Sproat

Meds '49 Executive

Back Row:
Ralph Smith

Front Row:
Bob Elder
Norma Dean
Jack Faris

Meds '50A Executive

Back Row:
Jerry Duck
Bill Downe
Don Duncanson

Front Row:
Bob Austin
Ken Hampson

Meds '50B Executive

Back Row:
Ray Prince
Keith Phillips
Joseph Meehan

Front Row:
Dennis Morey
Roger Thompson

Meds '51 Executive

Left to Right:
John Margrett
Jack Vance
Betty Andrews
Jack Walters

Publications

Occidentalia Staff

Standing: Mary Geddes, John McCart, Jack Hartry, Elizabeth Kievill, Bob MacGregor, Andy Moriarity, Corinne Aziz.
Seated: Aileen Johnston, Joseph MacMartin, Jim Wightman, Elma Johnston.

To The Oxy Mob of '48:

First, the list of those missing from the above picture: Anna Baker; Andy Hunter; Bud Hunter; Jack Leighton; Gabby Strickland; Tom Tevlin.

Next, I must make the thanks a little stronger and single out individuals for honourable mention. This is rather an unfortunate necessity and please understand that my judgement is suspect, but my intentions unimpeachable.

The very professional looking cartoons appearing through the book are the handiwork of Anna Baker.

Mary Geddes did a fine job in the Affiliated Colleges Department. The liasion difficulties are obvious; the job requires tact and mentality, both of which she supplied.

Jack Hartry and his assistant made the Business department hop by introducing a new and simplified accounting system. Hats off to you, gents, your department ran smoothly, probably for the first time in the dubious history of this publication.

Circulation lost a great deal of its traditional unpleasantness. Bud Hunter, moderationist extraordinaire, devised a neat, efficient scheme.

Elizabeth Kievill did two major jobs—grad photos and Fraternities—with easy competence.

Jack Leighton undoubtedly takes the proverbial cake. Risking nearly everything but his moustache, which he so dearly cherishes, he did the bulk of the all-important photography job with very little assistance. The whole character, good or bad, of the book is dependent upon this department and Leighton the Lean deserves unstinted praise. Thanks as well to Charlie Corke who was ordered by his Doctor to retire from the fray.

Jack McCart, Group photograph Editor, did his job—a tough and thankless one—with admirable despatch.

Andy Moriarity, saw-bones representative, also did a fine job.

To the others a thousand thanks, the cooperation and hard work contributed by all made the book a success (we fervently hope and pray).

In closing, my apologies for bile and blasphemy you patiently endured at my hands.

Many thanks,
JIM WIGHTMAN.

Gazette Editorial Staff

Back Row: Bruce Byrnes, Jim O'Neail, Dave Spurgeon.
Front Row: Marg Macklin, Hugh Macauley, Joan Zimmelman.

Gazette Business Staff

Standing: Ted Ryan
Seated: Bill Smythe

Gazette Reportorial Staff

Back Row: Ross Weichel, Jack MacLaughlin, Aussie Winch, Jackie Reath, Pete Robson, Marg Black, Will Stewart, Sande Baird, Bill Pratt.
Front Row: Larry Holmes, Jim McKnight, Kathryn Holmes, Ed Wilhelm, Sinclair Stevens.

Folio Board

Left to Right:

Marion Winterbottom
Ward Cornell
Robert Green

Centralized Advertising

Standing:
Max Coyle
Seated:
Dick Clewes
Ian McIntosh
Don McKillop

Quarterly Review of Commerce

Seated: Colonel E. Reilly, Gordon Dollar, Hugh Joyce, Prof. Walter Thompson.

Constitutional Handbook

Standing: Daphne Davis
Seated: Betty Cohn

Student Directory

Ann McMurtry

Ross MacDonald

C.A.M.S.I.

Back Row:

Bob Haggar
Roger Whitman
Don Hitch
Ken Hampson

Front Row:

Bob Elder
Margaret McQuade
Mary Purdy
Harold Robinson
Harry Elder

Meds Gazette Staff

Third Row:

Harry Elder
Al Rosenthal
Peter Roberts
Ruth Quinn
Sid Rosen
Roger Whitman

Second Row:

John Foreman
Margaret McQuade
Mandy DiFrancesco
Mary Purdy
Jack Walters

Front Row:

Paul Schneller
Ken Hampson

Medical Journal

Back Row:

Rodger Whitman

Front Row:

Ralph Smith
Peter Rechnitzer
Cam Wallace
Jack Prince

Organizations

Meds Merrymakers

Back Row: Don Hitch, Jack Walters.
Front Row: Mandy DiFrancesco, Joan Cottrill, Bob Haggar.

Players' Guild

Standing: Ed. Dorey, Alf McAllister, Alannah Ryan, Garwood Russell, Bill Langford.
Seated: Pauline McConkey, Jim McKegney, Pat Bourdeau.

International Affairs Discussion Group

Standing: Ross Strickland, Don Eldon, John Dixon, Deryck Thomson, Verne Atrill.
Seated: Don Stewart, Joan Zimelman, Grant Davey, Ethel Young, Ralph Atkinson.

Sunday Nine O'Clock Committee

Standing: Betty Cohn, Eunice Oestreicher, Marie Therese Daniel.
Seated: Paula Denney, Keith MacDonnell, Marion Winterbottom.

Le Cercle Francais

Standing: Betty Browne, Christine Harris, Alberi Zanussi, Betty Bandine, Betty McKeenan.
Seated: Charles Moore, Lavinka Mihoff, Bob Myers, Bev Stothers, Peggy Coghill.

The Clio Club

Standing: Paul Vandall, Muriel Radigan, Arnott Wilson.
Seated: Don Eldon, J. B. Creech, Dr. Thomas, Don Doherty.

The Badminton Club

Standing: Cam Wallace, Wilbert Scott.
Seated: Peggy Muntz, Reg Coombes, Ed Dorey.

The Ski Club

Standing: Stan Corke, Barbara Wilson, Bob Jolliffe, Joan Duffield.
Seated: Doris Jackson, Sandy Willett, Doris Shirley.

Debating Society

Standing:
Don Eldon
Norm Jolly

Seated:
George Sterne
Jack Toten
Bill Shipman

Hesperian Club

Standing:
Jack Hutt

Seated:
Beth Cottrill
Reg Coombes
Betty Bandine

Polycon Club

Standing:
Don Traquair
John Toten

Seated:
Jack McCutcheon
Colonel E. Reilly
George Parkes

Canterbury Club

Left to right:

Bob McKegney
Bev Anderson
Ed Stock
Mary Doggett
Peggy Muntz

Inter-Varsity Christian Fellowship

Standing:

Archie Peat
Helen Smith
Renee Irwin
Norm Jolly
Dean Smith
Dorothy Fuller
Paul Morrison

Seated:

Clare McGill
Janet Anderson
Bob Pett
Ron Smith
Katherine Sibbick
Archie Bull

Newman Club

Standing:

Norm Thibert
Don Steepe

Seated:

Marie Johnston
Patsy Anne Steepe
Lois Greening

Home Economics Club

Standing: Bernice Holzworth, Agnes Maus, Connie Tucker, Peggy Askin.
Seated: Mary-Jo Hensman, Mrs. Thorne, Lenore Chambers, Glennie Bauer.

Women's Athletic Association

Standing: Anna Baker, Doris Gray, Jane Hicks, Marilyn Bell, Gloria Logan, Ruth Craig, Betty Boyle.
Seated: Doris Shirley, Doris Jackson, Joan Duffield, Marion Holmes.

Honour Science Club

Standing:
Dave Hogg

Seated:
Mary Williamson
John Chapman
Marion Holmes

Jazz Club

Standing:
Al Rae
Don Graham

Seated:
Helen McCallum
Jack Williams
Peter Fraser

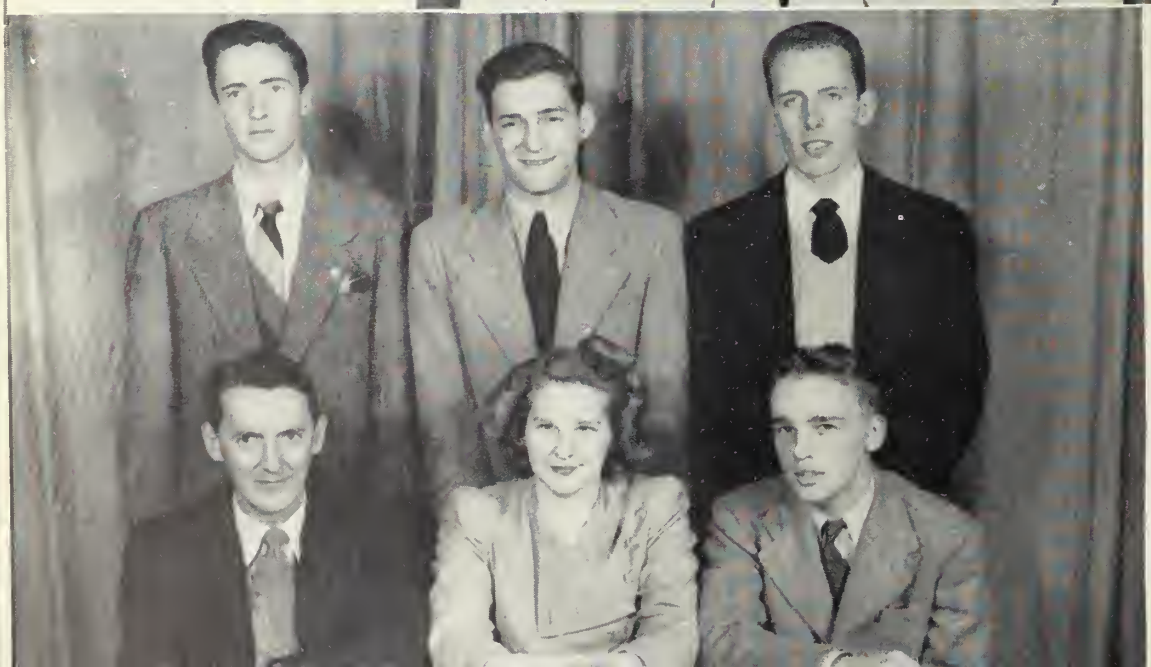

Press Club

Standing:
Jim English
Sande Baird
Bill French

Seated:
Pruce Elliot
Marg Macklin
Dave Bauer

Institute of Radio Engineers

Standing:
Jack Bittner

Seated:
Gord Laing
Innes MacKenzie
Bill Barry

Radio Amateurs' Club

Left to right:
Stewart Macdonald
Norris Hobbs
Bruce Aikenhead

The Outcrop

Standing:
Gordon Winder
Charles Harper

Seated:
Bruce Craig
Ralph Woolverton
Dave Erb

Commerce Club

Standing: Jack Forbes, Pete O'Neill.

Seated: Alexia Clark, Don Scott.

Student Christian Movement

Standing: Harry Janke, Jo-Anne Scarlett.

Seated: John Mountain, Art Brown, Don Eldon.

Glee Club Executive
Standing: Glenn Guyatt, Herb Johnson
Seated: Marion Bateman, Dr. Robb, Alexia Clark

The Glee Club in Action

Sports

Football Coaches

Left to Right: Hugh (Red) Douglas (*Coach Colts*); H. Ballantyne (*Asst. Coach*); J. Metras (*Coach*); J. Fairs (*Asst. Coach*).

For the Mustang's "Most Valuable Player"

Captain of '47 Mustangs and Winner of McCullagh Trophy

Senior Intercollegiate Football Champions, 1947

Back Row (left to right): R. Trumper (*Manager*), H. Douglas (*Asst. Coach*), B. Pillsworth, D. MacKinlay, R. Phibbs, B. Jarvie, B. Wardle, J. Koskie, G. Turnbull, G. Duck, J. Stephens, J. Fairs (*Asst. Coach*), J. Metras (*Coach*).

Centre Row: B. McFarlane, B. Ford, D. McFaplane, D. Farley, G. Wearring, G. Curtis, (*Capt.*), B. Downe, E. Quintyn, G. Arnott, B. Wilson, J. Parry.

Bottom Row: G. McLean, P. Walden, D. Scott, J. Metras, Jr. (*Mascot*), P. O'Neill, F. Curry, R. Krol.

Intermediate Intercollegiate Football Champions, 1947

Top Row (left to right): R. Cutmore (*Manager*), D. Gray, V. Brown, D. Guthrie, T. Hodgins, T. Cruickshank, A. Miko, K. Strickland, J. Mathews, H. Smith, B. Purdom, R. Ort, B. Taylor, J. Thompson, D. Wilson, Dr. Lott, H. Douglas, (*Coach*).

Center Row: B. Bartlett, D. Barresi, G. McFadden, B. Waddell, R. Farley, R. Winter, D. Clark, S. Agro, M. Yule, R. Grant.

Bottom Row: L. Mellor, J. Schneider, D. DeMarco, M. Yuhasz, H. Lawler, J. Fisher, B. Fischer.

Western Senior Basketball Team

Back Row (left to right): B. Grefn (*Manager*), J. Fairs (*Coach*), B. Phibbs, G. Wearring, B. Wardle, D. Scott, J. Metras (*Coach*).
Front Row: G. Arnott, P. Thomas, D. Farley, G. Davidson, C. Dalton, J. Metras, Jr. (*Mascot*)

Western Senior "A" Basketball Team

Back Row (left to right): J. Fairs (*Coach*), D. Horne, C. Dalton, G. Davidson, H. Edighoffer, D. Barresi, (*Manager*) J. Metras (*Coach*).
Front Row: J. Metras, Jr. (*Mascot*), J. Mathews, B. Farley, B. Ford, B. Mitchell, B. Robertson.

Western Intermediate Basketball Team

Back Row (left to right): J. Fairs (*Coach*), H. Skinner, D. Ferguson, D. Guthrie, D. Sparks, D. Barresi (*Manager*).
Front Row: J. Kelly, R. Lee, J. Thompson, P. Marchuk, B. Waddell.

Track Team---Mile Relay Champions

Back Row (left to right): B. LaRochelle, B. McFarlane.
Front Row: J. Parry, M. McNie (*Coach*), D. McFarlane.

Intercollegiate Track Team

Back Row (left to right): B. Waldie, J. McNeilly, J. McEachran, M. McNIE (*Coach*), B. Foster, D. DeMarco.
Center Row: D. McFarlane, B. LaRochelle, B. McFarlane, B. Phibbs, J. Parry, B. Winslow.
Bottom Row: E. Crispin, D. Steepe, F. Ryan, M. Hitchon, B. Stothers, D. Wilson.

Swimming Team

Back Row (left to right): A. Galbraith, G. Gill, N. Wolf, J. Augustien, C. Moffat (*Coach*), R. Wilkins, K. Work, W. Foote, B. Burnes (*Manager*).
Front Row: H. Johnson, R. Whitside, T. Stewart, G. Bending, J. Walker, S. Sanborn, W. Hannah, H. Lowther.

Boxing Team

Back Row (left to right): T. Able, C. Corcoran, M. McNie (*Coach*), D. Phillips, D. DeMarco.
Front Row: T. Hodgins, P. West, W. Yost, R. McCormick, C. Mangotich.

Wrestling Team

Back Row (left to right): B. Winslow, D. Corsini, C. Turner (*Coach*), B. Hewitt, G. Cruickshank.
Front Row: B. Forsyth, J. McEachran, B. Burnes, C. Srokosy, F. Cassidy.

Senior Intercollegiate Golf Team

Left to Right:
D. Morrow
B. McPhillips
B. Fischer
A. Wiley

Intermediate Intercollegiate Golf Team

Standing: Don Marshall, Bob Green.
Seated: Bill Parkes, Al Deadman.

Badminton Team

Standing:
Paul Cropp, Ed Dorey.
Seated:
Wilbert Scott
Bill Parkes
Bill Brown

Women's Senior Basketball Team

Standing: Irene Geddes, Doris Jackson, Anna Baker, Lorraine Gillanders, Daphne Fisher, Marg Bell, Helen Ubilacher (*Manager*).
Seated: Jean Shillington, Mabel Gillen, Doris Shirley (*Capt.*), Joan Duffield, Marilyn Bell.
Front Row: Jean Farr, Aileen Johnston.

Women's Intermediate Basketball Team

Standing: Marion Reid, Marilyn Fearn, Pat Voss, Joan Bauer, Mary Stewart.
Seated: Nancy McGrath, Diane Heuston, Marg Wilson (*Capt.*), Marj Harris, Jan McKillop.
Front Row: Isobel Cowan, Fairley Dadd.

Women's Intercollegiate Swimming Team

Back Row:

Janet Hunten
Marg Werte
Betty Boyle
Barry Rankin
Dodie Flavelle

Front Row:

June Taylor
Helen German
Mrs. H. R. McKellar, (*Coach*)
Jane Hicks, (*Capt.*)
Jean Shillington

Women's Intermediate Badminton Team

Left to Right:

Daphne Davis
Joy Stephenson
Valerie Voadin

Women's Senior Badminton Team

Standing:

Joy Stephenson (*Manager*)
Lois Strachan

Seated:

Peggy Muntz
Doris Gray (*Capt.*)
Betty Thompson

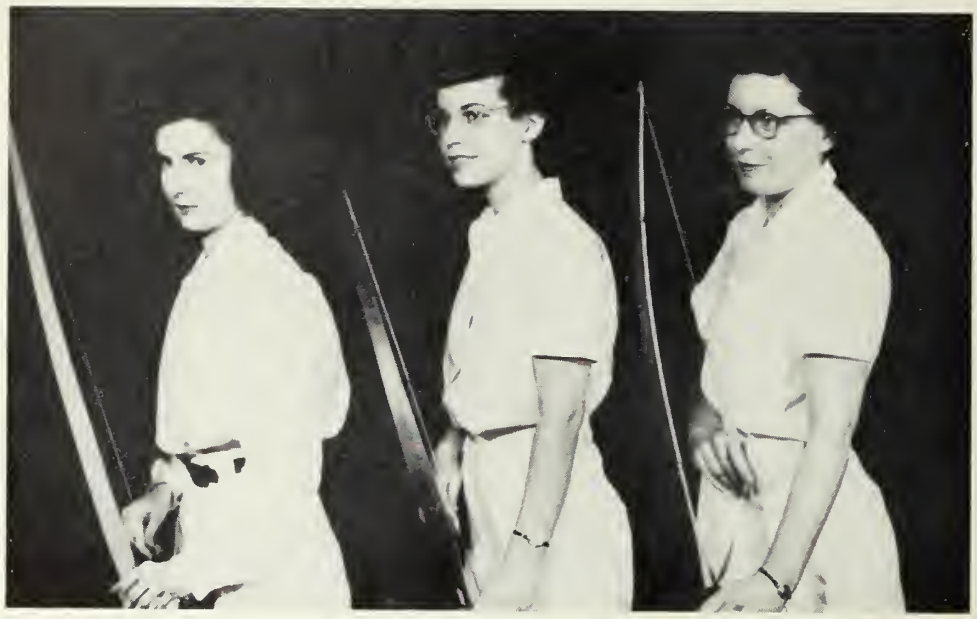

Women's Senior Archery Team

Left to Right: Iris Wheeler, Connie Tucker, Eleanor Schendel.

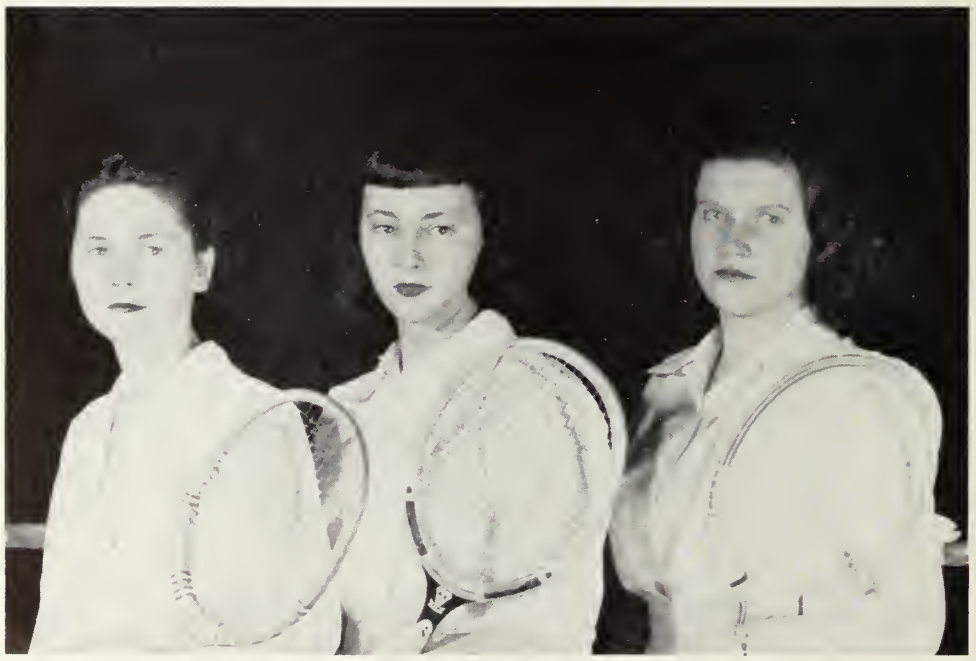

Women's Senior Tennis Team

Left to Right: Doris Shirley, Pat Hartley (*Capt.*), Marg McIntosh.

Intermediate Intercollegiate Hockey Team

Senior City League Champions

Standing (left to right): F. Hull (*Trainer*), R. Ort, R. Grant, A. Thompson, W. Hainsworth, K. Phillips, J. Riddell, P. O'Neil (*Manager*).
Kneeling: H. Schiller, D. O'Neil, A. Weir, S. Carson, W. Bibbings, J. Wainwright.
Missing when photo taken: W. Marsden (*Coach*), T. Pritchett, D. Gray.

Med's '48 Interfaculty Football Champs

Back Row: Bill Ewener (*Coach*), Dave Wilson, Pete Rechnitzer, Ted Robins, "Shifty" Tinning, Bill Walsh.
Front Row: Ory Mirehouse, Marty Humphrys, Frank Scarfone, Doug Mills, Steve Morphy, Hugh Allen.

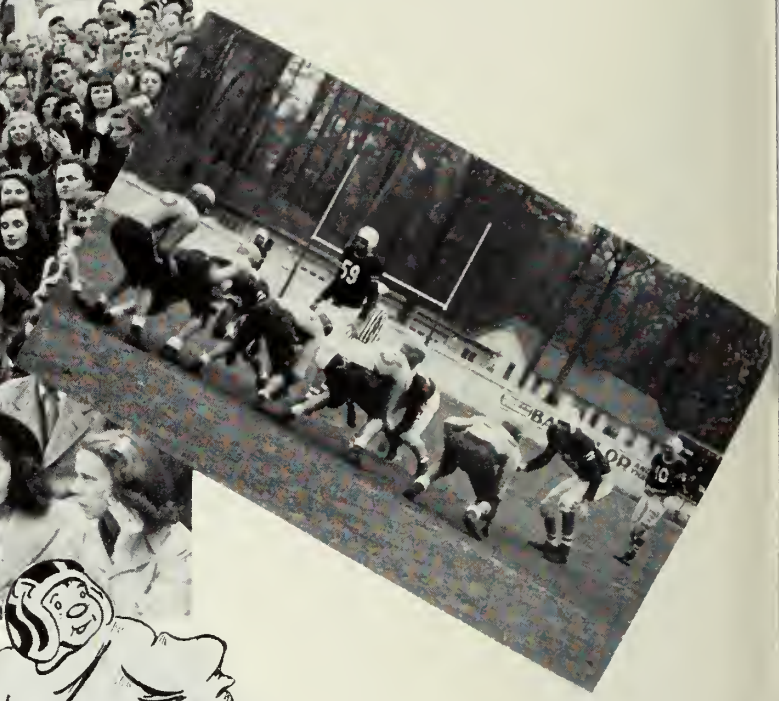

"ON THEIR WAY TO ANOTHER CROWN"

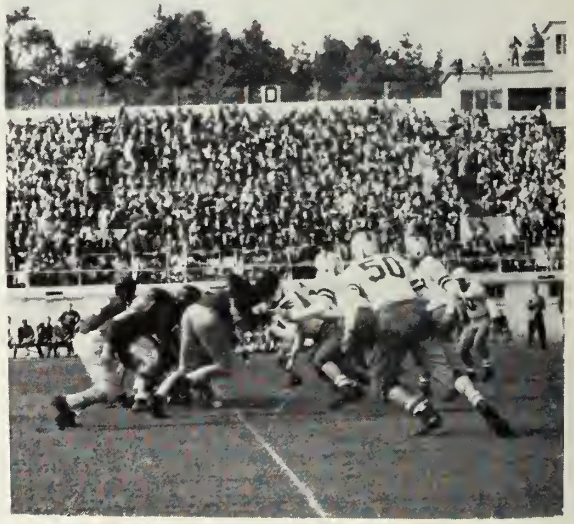

"THE MIGHTY MUSTANGS ROLL"

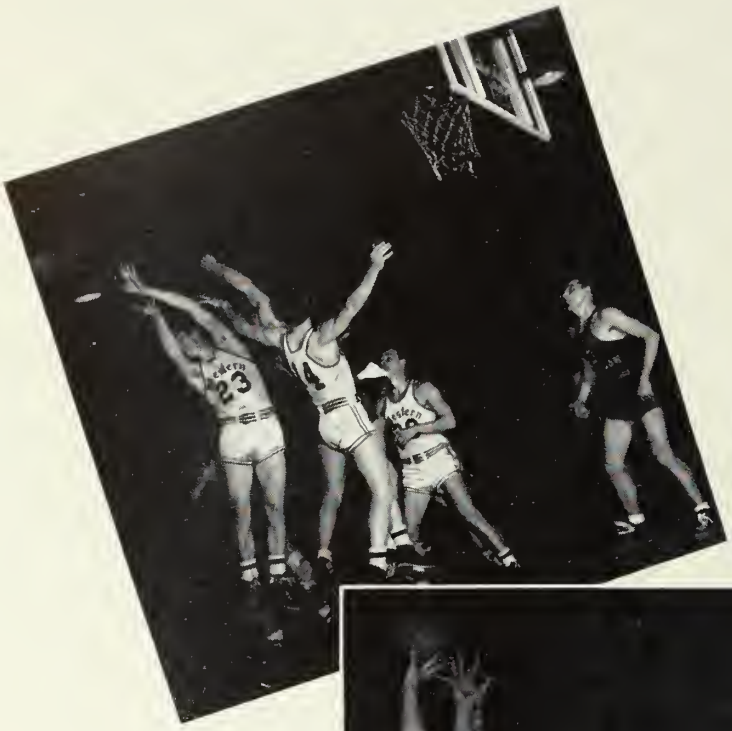

"WHAT ARE THEY ALL REACHING FOR?"

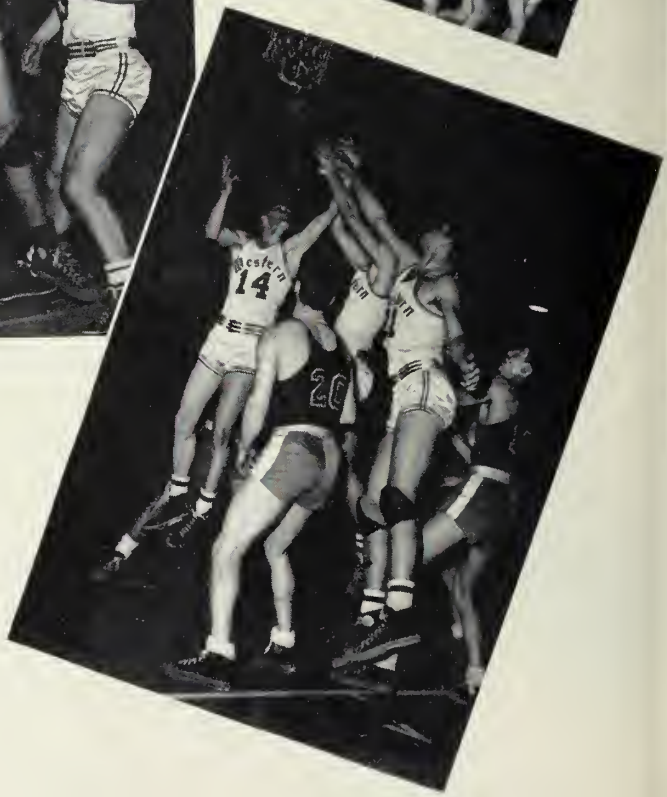

"THE BAND, THE BOYS AND SOME LEGS"

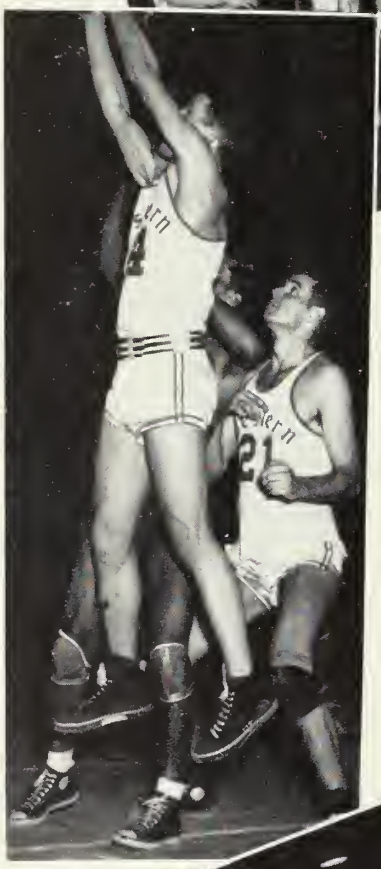

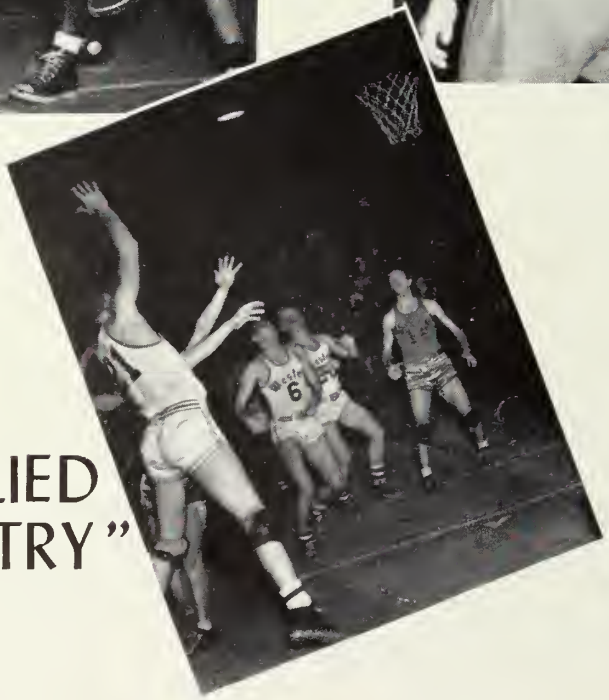

"APPLIED BASKETRY"

Fraternities

Back Row (left to right): Marg Werte, Janet Baird, Helen German, Bette Costain, Mary MacPherson, Margaret MacLachlan, Isabel McLean, Betty Rose, Margaret Laing, Betty Colvin, Betty Andrew, Mary Stewart, Isabel McLarty, Janet Hunten, Irene Whittle,

Front Row: Pat Henderson, Lynn Koch, Marilyn Bell, Marie Salter, Marilyn Bates, Joan Pemberton, Caye Hourigan, Jean Hardie, Beryl Rafuse, Dorothy Woods.

Gamma Phi Beta Sorority

Alpha Omega Chapter

Installed: October 24, 1936.

Founded: Syracuse University, Syracuse, N.Y.

Active Chapters: 52

Colours: Double Brown

Flower: Pink Carnation

Honourary and Faculty Members

Mrs. R. E. Crouch, Mrs. H. O. Foucar, Mrs. R. B. Liddy, Mrs. W. F. Tamblyn, Mrs. E. K. Albright, Dr. L. Neal, Mrs. J. Sproule, Mrs. C. Thomas.

Executive

President, Anne Hagmeier; Vice-President, Mary Purdy; Recording Secretary, Geraldine Shillington; Corresponding Secretary, Helen Pardo; Treasurer, Betty Wright; House President Margaret Askin; Membership Chairman, Nancy Rose; Pledge Trainer, Beth Cottrill.

Back Row (left to right): Miriam Ritchie, Mary Doggett, Jean Cromarty, Margaret Campbell, Marian Cree, Pat Wrighton, Miss Faulkes (*House Mother*), Marian Holmes, Elizabeth Jepson, Elizabeth Middleton, Margaret Mann, Cae Urlin, Ruth Dalton.

Front Row: Ruth Craig, Eleanor Schendel, Betty Wright, Ruth Presant, Peggy Askin, Anne Hagmeier, Mary Purdy, Helen Pardo, Nancy Rose, Beth Cottrill, Fran Buchanan.

Gamma Phi Beta Sorority

Active Members

Betty Andrews, Margaret Askin, Janet Baird, Marilyn Bates, Marilyn Bell, Patricia Bourdeau, Frances Buchanan, Margaret Campbell, Betty Colvin, Betty Costain, Beth Cottrill, Ruth Craig, Marion Cree, Jean Cromarty, Ruth Dalton, Mary Doggett, Helen German, Anne Hagmeier, Louise Galbraith, Jean Hardie, Patricia Henderson, Marian Holmes, Catherine Hourigan, Janet Hunten, Elizabeth Jepson, Lynn Koch, Margaret Laing, Betty McKeeman, Isabel McLarty, Isabel McLean, Margaret MacLachlan, Mary MacPherson, Margaret Mann, Elizabeth Middleton, Helen Pardo, Joan Pemberton, Ruth Presant, Mary Purdy, Beryl Rafuse, Miriam Ritchie, Elizabeth Rose, Nancy Rose, Marie Salter, Catherine Schaffter, Eleanor Schendel, Geraldine Shillington, Ruth Southern, Marian Spry, Mary Stewart, Cae Urlin, Margaret Werte, Irene Whittle, Betty Wright, Patricia Wrighton.

Back Row (left to right): Margaret Bennett, Constance Spracklin, Iris Wheeler, Agnes Maus, Barbara Davidson, Gloria McCallum, Catherine Scott, Lois Blowes, Sheila Hart, Yvonne Aziz.

Front Row: Donna Graham, Catherine McKenzie, Shirley Tate, Mrs. Shuttleworth (*House Mother*), Shirley Demerling, Mary Marshall, May Smith.

Kappa Alpha Theta Fraternity

Gamma Epsilon Chapter

Installed: September 27, 1937.

Founded: January 27, 1870.

Active Chapters: 68 Colours: Black and Gold

Flower: Black and Gold Pansy

Officers

President, Lavinka Mihoff; Vice-President, Thelma Blaney; Treasurer, Frances White; Corresponding Secretary, Eleanor Henry; Recording Secretary, Elma Johnston.

Back Row (left to right): Iris Dinniwell, Edna Fowler, Eleanor Harvey, Ena Holmes, Muriel Byerman, Mary Davidson, Margaret Archibald, Lois Pollock.

Front Row: Norma Dean, Yvonne Wemp, Elma Johnston, Lavinka Mihoff, Thelma Blaney, Eleanor Henry, Frances White.

Kappa Alpha Theta Fraternity

Active Members

Margaret Archibald, Yvonne Aziz, Margaret Bennett, Thelma Blaney, Lois Blowes, Muriel Byerman, Barbara Davidson, Mary Davidson, Norma Dean, Shirley Demerling, Iris Dinniwell, Edna Fowler, Donna Graham, Sheila Hart, Eleanor Harvey, Eleanor Henry, Ena Holmes, Elma Johnston, Mary Marshall, Agnes Maus, Gloria McCallum, Catherine McKenzie, Margaret McVicar, Lavinka Mihoff, Lois Pollock, Ruby Raikov, Catherine Scott, Constance Spracklin, Shirley Tate, Yvonne Wemp, Iris Wheeler, Frances White, Doris Woolcott.

Back Row (left to right): Mary Tweedale, Celia Watson, Lucille McKee, JoAnn Burch, Joyce Jebson, Marilyn Fox, Beverlee Anderson, Doris Shirley, Joan Long, Marilyn Nichol.

Middle Row: Ann Weldon, Zaida Wheable, Jane Hicks, Beverley Brough, Mrs. Kennedy (*House Mother*), Joan Duffield, Lucille Robbins, Joyce Vine, Audrey Dutton.

Front Row: Barbara Field, Lenore Chambers, Margaret Jenkin, Mary Gregory, Marcia Weldon.

Pi Beta Phi Fraternity

Installed: October 29, 1934

Founded: Monmouth College, Monmouth, Illinois, April 28, 1867

Active Chapters: 91 — Total Membership: 42,081

Colours: Wine and Blue — Flower: Wine Carnation

Chapter House: 293 Central Avenue

Officers

First Term:

President, Pauline Struckett; Vice-President, Marion Winterbottom; Treasurer, JoAnn Burch; Recording Secretary, Mary Cregory; Corresponding Secretary, Joan Long; Rush Captain, Anne Kennedy; Historian, Peggy Douglas; Pledge Supervisor, Lucille McKee; House President, Lucille McKee.

Second Term:

President, Anne Kennedy; Vice-President, Peggy Douglas; Treasurer, Gwen Jones; Recording Secretary, Marilyn Fox; Corresponding Secretary, Beverley Brough; Rush Captain, Ann McMurtry; Historian, Pat Hartley; Pledge Supervisor, Barbara Muske; House President, Barbara Field.

Back Row (left to right): Valerie Voaden, Nancy Logan, Frances Smith, Mary Lou Savage, Ann McMurtry, Marion Winterbottom, Paula Denney, Joan Gardiner, Joan MacGregor, Shirley Hockin.

Middle Row: Annetta McMonagle, Betty Boyle, Barbara Brown, Jean Smith, Pauline Struckett, Doris Jackson, Barbara Wilson, Gloria Logan, Mary Geddes.

Front Row: Pat Hartley, Jean Marie Ross, Ruth Moffatt, Claire Murphy, Helen Chapman, Barbara Muske.

Pi Beta Phi Fraternity

Active Members

Beverlee Anderson, Betty Boyle, Beverley Brough, Barbara Brown, JoAnn Burch, Lenore Chambers, Paula Denney, Peggy Douglas, Joan Duffield, Audrey Dutton, Barbara Field, Marilyn Fox, Joan Gardiner, Mary Geddes, Mary Gregory, Pat Hartley, Jane Hicks, Shirley Hockin, Doris Jackson, Joyce Jebson, Margaret Jenkin, Gwen Jones, Anne Kennedy, Gloria Logan, Nancy Logan, Joan Long, Joan MacGregor, Lucille McKee, Annetta McMonagle, Ann McMurtry, Ruth Moffatt, Claire Murphy, Barbara Muske, Lucille Robbins, Jean Marie Ross, Mary Lou Savage, Doris Shirley, Frances Smith, Jean Smith, Pauline Struckett, Mary Tweedale, Joyce Vine, Valerie Voaden, Ann Weldon, Marcia Weldon, Zaida Wheable, Barbara Wilson, Marion Winterbottom, Celia Watson.

Back Row (left to right): Bob Detwiler, Tom Hodgins, Brit Sanders, Sig Neilsen, Jim Roberts, Jack Vance.

Middle Row: Gerry Duck, Bill Rowe, Jack Tufieland, Frank Scarfone, Norm Wood, Jack Dobson, Norm Thibert.

Front Row: Bill Dobson, Doug MacKinley, Blake Barlow, Ted Pritchett, Murray O'Neil, "Buck" McCurlie.

Alpha Kappa Kappa Fraternity

(PROFESSIONAL IN MEDICINE)

Founded: Dartmouth College, September 29, 1888.

Active Chapters: 45 Total Membership: 19,000

Beta Kappa Chapter founded: April 15, 1924.

Active Members of Beta Kappa Chapter: 42 Pledges: 15

Chapter House: Cheiron House, 16 Craig St.

Honourary Members

F. J. H. Campbell, B.A., M.D., M.R.C.P., F.R.C.P.; Septimus Thompson, M.D., F.A.C.S.; G. A. Ramsay, M.D., F.A.C.S.; F. W. Luney, M.D., D.P.H.; G. L. Jepson, M.D.; E. I. Loughlin, M.D.; C. C. Ross, M.D., F.R.C.S.; M. C. Morrison, M.D.; H. A. Skinner, M.D., F.R.C.S.; D. W. Crombie, M.D.C.M., M.R.C.S., L.R.C.P.; A. J. Grace, B.A., B.M., B.Ch., M.A., M.R.C.S., L.R.C.P., F.R.C.S.; S. M. Fisher, M.D.; I. H. Smith, M.D.

Alumnae

E. A. Bartram, M.D.; V. A. Callaghan, M.D., F.A.C.S.; C. A. Cline, M.D.; G. R. Collyer, B.A., M.D.; J. H. Geddes, M.D.; F. S. Kennedy, B.A., M.D., M.S., F.A.C.P.; H. J. Loughlin, M.D.; A. D. McLachlan, M.D., M.Sc.; E. L. R. Schram, B.A., M.D.; G. H. Stevenson, M.D., F.A.P.A., F.R.C.S.

Back Row (left to right): "Moon" Mullens, Keith Phillips, Jim Linton, Bill Downe, Don Fletcher, Jim Laidlaw, John Rawling, Jack Walters, Jack Nixon, Joe Meechan.

Middle Row: Jarvis Tompkins, Ed Roemmele, Bill McGrath, Archie Galbraith, Bill Keech, Lorne Rhamey, Cam Wallace, Orv Mirehouse, Fabe Curry.

Front Row: Ralph Smith, Jack Parry, Howie Cameron, Paul Walden, Don Steepe, Jerry St. Pierre, Jack Prince.

Alpha Kappa Kappa Fraternity

Active Members

Cam Wallace, J. Coles, W. McGrath, O. Mirehouse, S. Morphy, P. Rechnitzer, B. Sanders, J. Tompkins, D. Willson, J. Deane, N. Wood, F. Scarfone, A. Bond, F. Curry, D. Fletcher, A. Galbraith, E. Mullens, J. Prince, R. Smith, F. Uffelman, M. Bryant, B. Elder, J. Rawlings, P. Walden, B. Barlow, H. Cameron, R. Detwiler, W. Downe, J. Laidlaw, J. Linton, D. MacKinley, J. McCurlie, J. Nixon, K. Phillips, J. Parry, R. Prince, L. Rhamey, J. Roberts, E. Roemmele, G. St. Pierre, D. Steepe, J. Tufteland.

Executive

President, Paul Walden; Vice-President, E. Mullens; Treasurer, A. Galbraith; Corresponding Secretary, J. Roberts; Recording Secretary, J. Nixon; Historian, J. Laidlaw; Marshall, W. Downe; Warden, H. Cameron; Chaplain, J. Parry.

Pledges

W. Dobson, J. Dobson, W. Keech, J. Meehan, G. Duck, S. Nielsen, J. Vance, J. Walters, M. O'Neill, E. Pritchett, W. Rowe, R. Street, N. Thibert, J. Jenkins, T. Hodgins.

Back Row (left to right) J. Warden, R. Hall, G. Cruickshank, Johnson, T. Tevlin, J. Morgan, J. Cranston, H. Carey, R. Elder, H. Robinson, R. Thompson, M. Platt, M. Thompson.

Middle Row: J. Margrett, H. Smith, D. Zarzour, T. Tomlinson, J. MacGregor.

Front Row: H. Vernon, B. Bibbings, D. O'Neill, K. Harnden, P. O'Neill, D. Clark, K. Hampson.

Delta Upsilon Fraternity

Founded: November 4, 1834, at Williams College.

Colours: Blue and Gold

Active Chapters: 61 Total Membership: 25,000

Western Ontario Chapter

307 Wolfe Street

Founded: 1931

Officers

President, Doug. Knowles; Vice-President, Don McFarlane; Treasurer, Dave Yerex; Corresponding Secretary, Murray Boyce; Recording Secretary, Bill Wardle; Proctor, Dunc Cameron; House Manager, Al Yeates.

Back Row (left to right): Dave Yerex, Hugh Allen, Bill Butt, Don McFarlane, Martin Humphrys, Elmer Quintyn, Don McKillop, Sandy Willett, John Keelan, Al Deadman, John Cairncross.

Middle Row: Ross Caldwell, Bob Greene, Bill Wardle, Max Stewart (*travelling representative*), Doug Knowles, Alan Yeates, Bill Smyth, Bob Phibbs.

Front Row: Bill Walsh, Bob McFarlane, Duncan Cameron, Murray Boyce, Andy LeMeseur, Mandy di Francesco, Allan Ramsay.

Delta Upsilon Fraternity

Active Members

H. Vernon, B. Bibbings, D. O'Neill, K. Harnden, P. O'Neill, D. Clark, K. Hampson, J. Margrett, H. Smith, D. Zarzour, T. Tomlinson, J. MacGregor, J. Warden, R. Hall, G. Cruikshank, Johnson, T. Tevlin, J. Morgan, J. Cranston, H. Carey, R. Elder, H. Robinson, R. Thompson, M. Platt, M. Thompson, B. Walsh, B. McFarlane, D. Cameron, M. Boyce, A. LeMeseur, A. di Francesco, A. Ramsay, R. Caldwell, B. Greene, B. Wardle, D. Knowles, A. Yeates, B. Smyth, B. Phibbs, D. Yerex, H. Allen, B. Butt, D. McFarlane, M. Humphrys, E. Quintyn, D. McKillop, A. T. Willett, J. Keelan, A. Deadman, J. Cairncross.

Back Row (left to right): Lloyd Sippel, Cam McDonald, Al Hiles, John Walker, Dick Graham, Bill Jerrard, George Harvey, George Cox, Steve Adamek.
Middle Row: Norm Hodge, Dave Castleman, Ed Stock, Dr. Detwiler, Dick Hutchinson, Clare Hunt, Harold Ellenton.
Front Row: Laurie Kail, Jack Bittner, Verne Stauffer, Bruce Aikenhead, Sam Yamada.

Kappa Tau Sigma Fraternity

(PROFESSIONAL IN SCIENCE AND MATHEMATICS)

Honourary Members

Prof. N. C. Hart, Dr. J. D. Detwiler, Dr. C. Sivertz, Dr. K. W. Hunten, Prof. A. Walker.

Officers

President, Don Gillies; Secretary, Laurie Kail; Treasurer, Ron Watkin.

Back Row (left to right): Charles McKerlie, Clarke Boyce, Tom Spettigue, Ed Bagley, Gord Lang, Don Graham, George Bustard, Ron Watkin.

Middle Row: Art Dodge, Parker Alford, Dr. K. W. Hunten, John Chapman, Don Gillies, John Batzold, Bill Lutton.

Front Row: Harry McGee, Keith Smillie, Ken Kutschke, Dave Aaronson, Bill Brown.

Kappa Tau Sigma Fraternity

Active Members

Dave Aaronson, Steve Adamek, Parker Alford, Bruce Aikenhead, Ed Bagley, John Batzold, Clarke Boyce, Bill Brown, Jack Bittner, George Bustard, Dave Castleman, Dave Chapman, John Chapman, George Cox, Ron Davis, Art Dodge, Harold Ellenton, Dave Erb, Doug Gardiner, Don Gillies, Bob Glover, Dick Graham, Don Graham, Don Grant, George Harvey, Al Hiles, Norm Hodge, Clare Hunt, Dick Hutchinson, Herb Johnson, Laurie Kail, Ken Kutschke, Gord Lang, Gord Linklater, Bill Lutton, Cam McDonald, Charlie McKerlie, Ernie Miller, Harry McGee, Wilson Scott, Maurice Siverns, Keith Smillie, Bob Snyder, Tom Spettigue, Verne Stauffer, Ed. Stock, Doug Turnbull, John Walker, Ron Watkin, Sam Yamada.

Pledges

Charles Corke, Doug Crowe, John Grady, Bill Jerrard, Don Galpin, George Lucy, John Schneider, Lloyd Sippell, Ed Williams, Tom Zatelny.

Back Row (left to right): Bill Ransom, Don Bondy, Hank Hammond, Murray Blackburn, Dave Hanson, Rod O'Hara, Jim O'Driscoll.

Front Row: Fred McKittrick, Bob Jolliffe, Graham Woodhouse, Jerry Taylor, Bud Wiley.

Zeta Psi Fraternity

Honourary Members

J. J. McHale, Sr. J. Stevens Col. Gordon Ingram

Officers

Phi, Martin Clarke; Alpha Phi, Graham Woodhouse; Sigma, Alfred McAlister; Alpha Sigma, Fred McKittrick; Sigma Rho, Philip Fitz-James; Delta, George Turnbull.

Back Row (left to right): Tom Hepburn, Bob Neighbour, Bob Rankin, Angus McKenzie, Jack Foster, Gordon Dollar, Don Scott, Ben Wilson, Lloyd Mellor.

Front Row: Keith Jones, Bruce McKillop, Don Traquair, John McNee, John McCutcheon, George Parkes, John McCart.

Zeta Psi Fraternity

Active Members

John Wainwright, George Turnbull, John McNee, Rod O'Hara, Don Bondy, Graham Woodhouse, Fred McKittrick, Martin Clark, Tom Hepburn, Don G. Scott, Don C. Scott, Jack Foster, Angus McKenzie, Lloyd Mellor, Jim O'Driscoll, Bud MacDonnell, John McCutcheon, George Parkes, Don Traquair, Gordon Dollar, Keith Jones, Bob Jolliffe, Dave Hanson, Murray Blackburn, Bud Wiley, Hank Hammond, Phil Fitz-James, Bill Waddell, Jack McCart, Bruce McKillop, Bob Neighbour, Ben Wilson, Bob Rankin, Alf McAlister.

Back Row (left to right): Al Lakin, Al Cohen, Irv. Shapiro.

Middle Row: Mel Schecter, Hy Kirschenbaum, Larry Agranove, Nate Heller.

Front Row: Al Rosenthal, Bill Goldberg, Elliott Goodman, Irv. Thaw.

Beta Sigma Rho Fraternity

Founded: 1910, Cornell University

Iota Chapter, founded U. W. O., 1945, installed March 17, 1945

Honourary Members

A. B. Siskind, Mayer Lerner, Dr. H. Wilensky, Dr. H. B. Grace, Dr. S. Bernstein.

Chapter Officers

Chancellor. Bill Goldberg; Vice-Chancellor, Elliot Goodman; Secretary, Irving Thaw; Treasurer, Allan Cohen.

Active Members

Larry Agranove, Allan Cohen, William Goldberg, Elliott Goodman, Nate Heller, Hymie Kirschenbaum, Allan Lakin, Sid Rosen, Albert Rosenthal, Mel Shecter, Irving Shapiro, Irving Thaw.

JOHN CHAPMAN

PAULA DENNEY

JACK FOSTER

HUGH MACAULEY

BOB SHANNON

BEN WILSON

The Honour Society 1948

"ADMISSION TO THE HONOUR SOCIETY shall be reserved to students in the second term of their final year who, maintaining a satisfactory academic standing during their entire undergraduate course, have rendered valuable service to the University in non-athletic extra-curricular activities, namely, the major offices of student government, University publications, debating, dramatics and music, and to such other students as may by unanimous decree of a special committee appointed for this specific purpose be recommended for the honour."

Campus Life

"MARY, THE SCHOOL AND FRIENDS"

"DON'T LET THE WHITE COATS FOOL YOU"

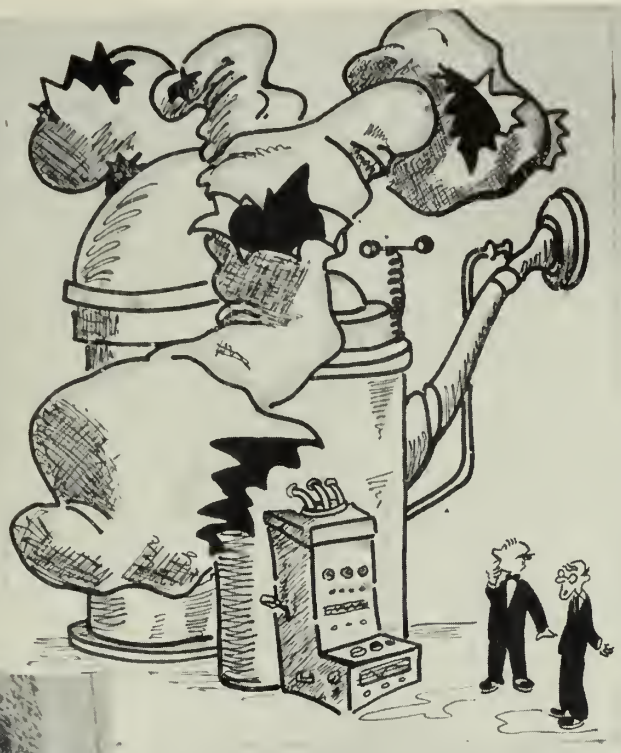

"WHAT HAVE WE DONE?"

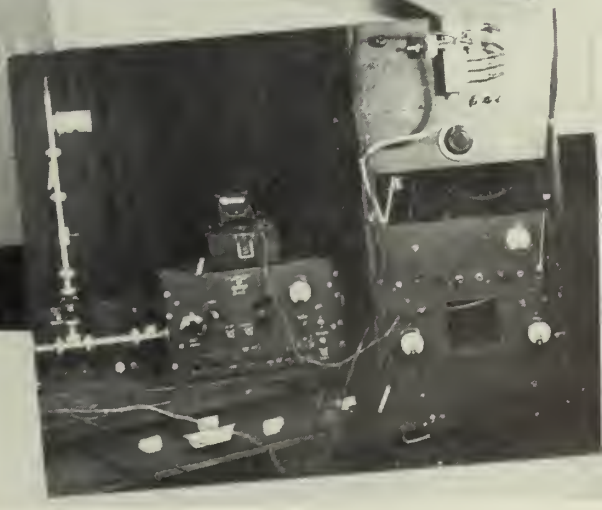

"WE UNDERSTAND THAT STUDENTS OCCASIONALLY RELAX"

"WE CAME, WE SAW
AND WERE CONQUERED"

"SKIS, SHE'S, ETC.

The motto of the University of Western Ontario

VERITAS ET UTILITAS

TRUTH AND SERVICE

connects the institution to the service of all the interests, social, scientific, academic, of the fourteen counties of Southwestern Ontario, named in the University charter.

Brant, Bruce, Elgin, Essex, Grey, Huron, Kent, Lambton, Middlesex, Norfolk, Oxford, Perth, Waterloo and Wellington.

For details about admission, scholarship, courses of study, ask your friends to write

THE REGISTRAR,

"WHO'S THE GUY WEARING MESS UNDRESS?"

Success to the Graduates!

In wishing success to the graduates of 1948, the Council of the City of London acknowledges gratefully the service rendered to the Community by the University of Western Ontario and its graduates, year by year.

London has progressed steadily and in every advance the University has played a very important part. Every citizen is proud of the University—its fine buildings—its scholastic achievements and its record in the world of sports—proud, too, of the influence exerted on the cultural, social and economic life of the City.

THE CORPORATION of the CITY of LONDON

SUPERTEST

For Dependable

Service for Your Car....

You Can Depend on

"SUPERTEST"
TRADE MARK

for photography....

W. A. Norfolk
LONDON

"VARIOUS GOINGS ON AT BRESCIA"

HELD IN HIGHEST ESTEEM
THE WORLD OVER

A fine reputation is above price! The diamond trade mark cast on the body of every Jenkins valve carries a reputation of over eighty years of unparalleled service . . . it means integrity, reliability, and, most of all, dependable performance.

In all parts of the world, the famous diamond trade mark is known and respected as signifying top quality.

SOLD THROUGH RELIABLE DISTRIBUTORS EVERYWHERE

JENKINS VALVES

For industrial, engineering, marine and power plant service . . . in Bronze, Iron, Cast Steel and Corrosion-Resisting Alloys.

JENKINS BROS. LIMITED
617 St. Remi Street - Montreal

Sales Offices:
TORONTO, WINNIPEG,
VANCOUVER

"OKAY SO WE HAVE OUR UPS AND DOWNS"

Compliments of

Fashion Craft Shops
LIMITED

183 DUNDAS ST. LONDON ONT.

an investment in good appearance

Keene's
ONTARIO
furniture
LIMITED

LONDON - CANADA

HER MAJESTY THE QUEEN

"IT WAS SOME BALL, AND THAT QUEEN IN PINK ... WOW!!"

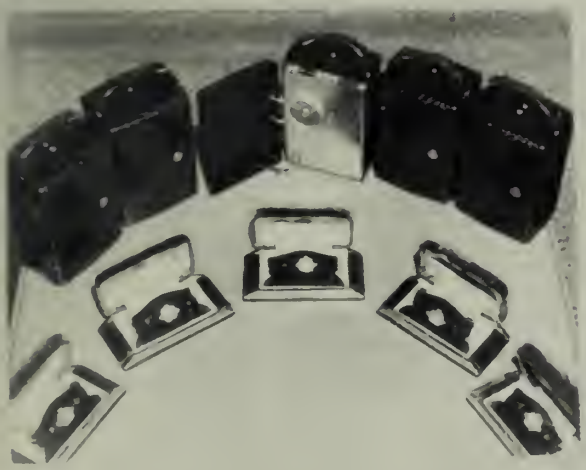

"SOME OF THE GAMMA GIRLS BUSY EXTRA-CURRICULATING"

Your copy of the

1948 OCCIDENTALIA

was bound by:

The Chas. Chapman Co.

LONDON -- CANADA

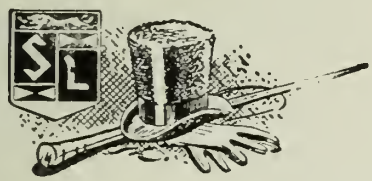

London's exclusive store
for men and women

In this shop, whatever one purchases is thoroughly dependable . . . and obviously correct. Scott merchandise is entirely exclusive . . . and represents the ultimate in character, quality and "around-the-Clock" fashions.

A "SCOTT LABEL" assures satisfaction in fit—and that extra measure of comfort and style.

231 Dundas Street
London - Ontario

Scotts

"THIS SALT IS GOOD FOR THE SOUL"

Best wishes to all and our thanks for your patronage of the past year

Staff of

UNIVERSITY CAFETERIA

Try . . .

RHYTHM TOUCH

EXCLUSIVE WITH THE POST-WAR

Underwood

Built in Canada by

Underwood Limited

Joseph L. Seitz, President

463 RICHMOND STREET, LONDON

Branches in All Canadian Cities

NEW and USED TYPEWRITERS

REBUILTS - RENTALS
SERVICE - SUPPLIES

COMPLIMENTS

AND

BEST WISHES

★

CANADA BREAD CO. LTD.

London, Ontario

★

18 Franklin Ave. Met. 7479-M

"THE TRIALS AND TRIBULATIONS OF A CERTAIN PLAYBOY"

THE SORDID STORY OF A PLAYERS' GUILD"

"THE KAPS CHRISTEN THEIR HOUSE IN HIGH STYLE"

You'll Enjoy Shopping At

Simpson's

LONDON,
CANADA

Compliments of

London Pure Milk

Company Limited

561 DUNDAS STREET
LONDON - ONTARIO

Suppliers to the University Cafeteria

Your Gifts

Should have the distinctive character that comes from a shop of Reputation

It adds nothing to the cost

at

WILLOW HALL

247 DUNDAS STREET

Accessories for Gracious Living

"A FEW OF OUR INDUSTRIOUS EDITORS AT WORK ETC."

The House of Burroughes
Distinctive Furnishings
ESTD 1887
LONDON

O. ROY MOORE
& Co.

ARCHITECTS

260 DUNDAS STREET

LONDON - ONTARIO

ETHICAL PHARMACEUTICAL PRODUCTS
PCW

Compliments
and Best Wishes

CHARLES R. WILL & COMPANY
LIMITED
LONDON - CANADA

"UNFORTUNATELY THE PI PHIS DON'T"

Form a

Life Insurance Partnership

Life Insurance will guarantee the financial fulfillment of the plans you will be making for yourself and those who may be dependent upon you.

The London Life Insurance Company

Head Office - London, Canada

PUTHERBOUGH CONSTRUCTION COMPANY LIMITED

"A REDHEAD ON ICE AND FRIENDS"

FORD - MONARCH

□ □

MIDDLESEX MOTORS
LIMITED

□ □

"Noted For Service"

EFFICIENCY

DURABILITY

CONGRATULATIONS
AND OUR BEST WISHES
TO THE GRADS OF '48

"Dei Laboribus Omnia Vendunt"

HOSPITAL GARMENTS **Lac-Mac** LONDON CANADA
LIMITED

Manufacturing Nurses' Uniforms, Woollen Capes, Cotton Lab. Coats, Smocks, Internes' Uniforms and Doctors' Coats and Gowns, etc. at 340 Wellington St. (at the corner of York).

Compliments

COWAN HARDWARE
LIMITED

"The Stock with the Stock"

CITY-WIDE DELIVERY

Phones: Metcalf 3461 - 3462

"THE A.K.K. GENTS AT HOME"

PARISIAN LAUNDRY & DRY CLEANERS

Corporation Limited

71-75 DUNDAS STREET

★ ★

Busy Since 1873

Met. 8282

"REVITALIZED" CLEANING

Rug Cleaners
Dyers
Dry Cleaners

★ ★

LET OUR TELEPHONE LINE BE YOUR CLOTHES LINE

Compliments of

SOMERVILLE LIMITED

A COMPLETE PACKAGING SERVICE

London - Toronto - Windsor
Montreal - Brantford

McManus Motors

Limited

DISTRIBUTORS FOR

DODGE - DESOTO
PASSENGER CARS

DODGE
JOB-RATED TRUCKS

AUTHORIZED SALES AND SERVICE

MET. 1805 - 84 YORK ST.

Compliments of

The Hunt Milling Corporation Limited

Since 1854 Makers of

Hunt's "King" and "Diamond" Flours

London - Canada

"MEDS WORKING AND SHIRKING"

"WHAT'S UP DOC?"

"A FELICITOUS UNION OF ARTS AND MEDS PRODUCED HAPPY ISSUE"

"MORE OF THE FRUITS OF THEIR LABOURS

"ROOSTER AND FRIENDS AT D.U.

LONDON COAT &
APRON SUPPLY

UNIFORMS
COATS
APRONS
TOWELS

•

A Complete
Laundry Rental Service

•

"It Pays to Keep Clean"

98 Carling Street **Met. 3580**

WENDELL HOLMES
BOOKSHOPS

★

190 Dundas St. LONDON 631 Dundas St.

and

393 Talbot St. -- St. Thomas

"It's from Birks"

HENRY BIRKS & SONS (ONTARIO) LIMITED

"CHEESECAKE ETC. AT HURON"

SPALDING

"The Choice of Champions"

Complete Line of
Sporting Goods

TENNIS
GOLF
BASKETBALL
BASEBALL
FOOTBALL
BADMINTON

Sold in London Exclusively by

WM. GURD & CO.

185 Dundas Street

SHOP
AT
WALLACE'S
FOR
FRIENDLY SERVICE

C. WALLACE CO. LTD.

For

TOMORROW'S OPPORTUNITIES . . . *Save at*

"MY BANK"
TO A MILLION CANADIANS
B of M

MORE THAN A MILLION CANADIANS SAVE AT THE B of M

D103S

BANK OF MONTREAL

WORKING WITH CANADIANS IN EVERY WALK OF LIFE SINCE 1817

BRANCHES in LONDON to serve you

Main Office, 446 Richmond St.: W. JAMES, Manager
City Hall Branch: M. W. REIVE, Manager
London East Branch: W. DOW, Manager
Market Square Branch: W. C. MITCHELL, Manager

"FROM RAGS TO RICHES WITH THE ZETES"

SAFE MILK
HOMO MILK
JERSEY MILK
Chocolate
DAIRY DRINK
TABLE CREAM
Fresh Churned
CREAMERY BUTTER
Fresh Churned
BUTTERMILK
COTTAGE CHEESE
"ASK YOUR NEIGHBOR"

Silverwood's dairy products

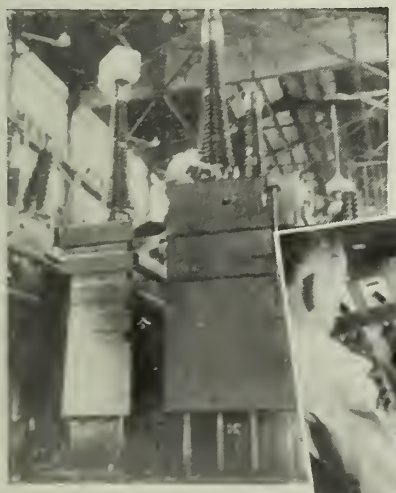

(Upper) Transformers capable of handling up to a half million volts.

(Lower) High voltage, low current railway-signalling transformer.

. . . of MONSTERS and MIDGETS

Some idea of the vast scope of Westinghouse industrial products is seen by comparing these huge power transformers with a small railway signalling transformer. Itself a development of Westinghouse Engineers, the transformer has made possible great industrial achievements such as we know today . . . plus the widespread use of fine Westinghouse Electrical products for the home.

Westinghouse

CANADIAN WESTINGHOUSE COMPANY LIMITED - - HAMILTON, CANADA

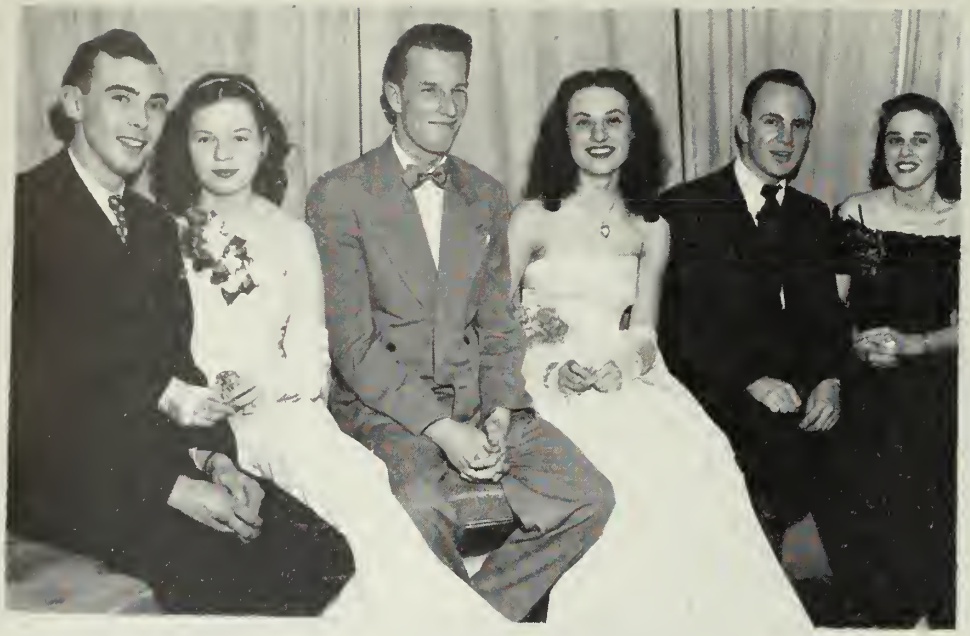

"THE THETA GALS ENTERTAIN"

Compliments of

PARNELL
Bread & Cakes Ltd.

★

Serving the Citizens
of London for over 70 years

★

BAKERS OF HIGH QUALITY
BREAD, ROLLS, CAKES & PASTRIES

KODAKS & FILMS

PHOTO SUPPLIES

ARTIST and DRAWING
MATERIALS

○ ○ ○

J. H. BACK & CO.
210 DUNDAS ST. MET. 1202

Compliments
and Best Wishes

★ ★ ★

Orth Limited
"THE HALLMARK"

★ ★ ★

For Quality Clothes
and
Haberdashery

Compliments of

"Grey" Beauty School
442 CLARENCE ST.
Met. 9008

★ ★

"Grey" Beauty Shop
440 Clarence St.
Met. 2632

★ ★

Queens Grey Beauty Shop
219½ Queens Ave
Met. 247

★ ★

E. LANSDALE EADY

TWO OF OUR DISTINGUISHED LEADERS

HARRY R. MacKELLAR
and
WALTER DIXON
wish
The "Grads" of '48
HEALTH,
HAPPINESS,
SUCCESS

THE
Darragh
STUDIO

SUMNER
DIAMONDS

For High Standards of
COLOR - CUT - CLARITY
Only One Quality---The Best We Can Buy
Priced $25.00 to $1,000

C. R. Sumner & Sons
LIMITED
The Reliable Jewellers
392 Richmond St. Met. 5819

Compliments and
Best Wishes

WONDER BAKERIES LTD.

Bakers of
WONDER BREAD
and
HOSTESS CAKES

London, Ontario

2 Carlton Ave. Met. 1313

Dixons

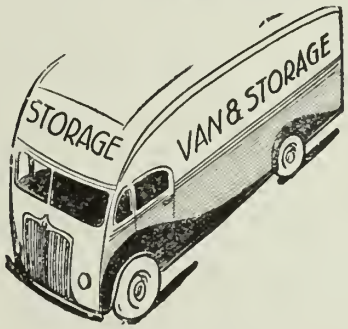

WE ALSO PACK WEDDING GIFTS
After the wedding...

You will want to have many of your gifts packed---gifts that have far more than ordinary monetary value---gifts with sentiment to be sacredly cared for. Our exceptional facilities for packing, storing and moving are at your disposal.

LONDON
438 Talbot Street
Phone Met. 3170

TORONTO
830 Church Street
MIdway 4668

"CAN'T NURSE ALL THE TIME"

BEST WISHES TO THE
GRADUATING CLASS OF 1948

MIDLAND SECURITIES
LIMITED

HURON and ERIE BUILDING
LONDON - CANADA

EMPIRE-HANNA COAL COMPANY LIMITED

TORONTO - LONDON - WINDSOR
ST. CATHARINES - HAMILTON
WINNIPEG, MANITOBA

"DR. HALL AND A FEW OF HIS WARDS"

Compliments of

McCORMICK'S
LIMITED

Manufacturers of

FINE BISCUITS

and

CONFECTIONERY

LONDON - ONTARIO

To Continued Success
of Western University
and Graduates . . .

WYATT
FURNITURE CO.

Complete Home Furnishings

349-351 TALBOT STREET
Between King and York Sts.

STUDEBAKER

"The word for style all over Canada"

It's eighteen months since you first read the thrilling announcement, "Your post-war dream car is here and in production."

Now the 1948 version of that dream car is soon to arrive.

New 1948 Studebakers, including glamorous new Champion and Commander convertibles, will appear on the scene with a year and a half of the most sensational success in motor car history as their endorsement.

See these superb new 1948 Studebakers soon at your nearby dealer's showroom.

BIGGAR MOTOR SALES

Distributor

Oxford - Elgin - Middlesex - Perth
King at Waterloo
London, Ontario
Tel. Fair. 4410-4411

"SOME OF THE BUILDINGS AND INMATES"

Compliments . . .

A. Talbot Limited

PRINTERS AND PUBLISHERS SINCE 1886

- Creative Printing
- Cellophane
- Calendars and Advertising Specialties
- Wholesale Wrapping Papers

382 Clarence St.
LONDON, ONT.

"CHARLIE AND ASSORTED CITIZENS"

IN BISCUITS IT'S

Christie's Quality

THAT COUNTS

CHRISTIE, BROWN AND COMPANY, LIMITED
Bakeries: Toronto and Winnipeg

"The essence of good taste and style is conservatism"

Boughners
LIMITED

TWO STORES

388 RICHMOND STREET HOTEL LONDON

Prompt, Courteous Service . . .

. . . combined with efficient supervision by Graduate Pharmacists, characterize our

6

DEPENDABLE
DRUG STORES

Cairncross'
the Chemists

Experts in Kodak Photography

"Gifts for Graduation . . . . for the Bride and for any occasion." at

The China Shop of London

126 DUNDAS STREET

"BOARDING-HOUSE BLUES"

THAMES S

THE UNIVERSITY OF

O ROY MOORE AND CO

H A L L

WESTERN ONTARIO

MPANY ARCHITECTS